Countians Standing By, Eyeing 'Meat Strike' Spread

Pickaway County housewives and butchers stood by Wednesday awaiting definite effects in this area as the "petticoat rebellion" against high meat prices continued to spread across the nation.

As far as local meat markets are concerned, housewives have not organized against skyrocketing meat prices.

Tuesday, Circleville butchers reported, for the most part, that there was a decline in meat-buying. . .and it was separate from the usual Summer slump.

However, local buyers apparently are not inclined to make an issue of the matter.

The movement started by a 71-year-old grandmother of Dallas, Tex., Mrs. R. D. Vaughn, already has extended to all parts of the national in a campaign that threatens to throw many butchers out of work.

In Memphis, 20,000 civic club members started organizing a meat strike which was stretched to include milk.

An indefinite boycott of meat and milk counters was mapped out by representatives of 34 civic groups.

In Chicago, the Illinois Women-for-Wallace mapped out what was termed a "non-political" three-fold campaign, to demonstrate at the Chicago stockyards Thursday, to establish "beat the high cost of living" committees throughout Cook County, and to organize a chain of telephone calls urging meatless meals.

In Syracuse, N. Y., two housewives pledged 100 women to a meatless week beginning next Monday.

Louis B. Daniels, national representative of the Meat Cutters and Butchers Union, said many of the 475 butchers in Indianapolis would be out of work soon if the campaign continues.

The meat strike hasn't cut deeply into livestock and wholesale markets.

Livestock prices were irregular at midwest markets Tuesday. Cattle prices generally were firm, hogs steady to 25 cents higher and lower a hundredweight and lambs weak to 50 cents lower.

Highly finished steers, however, reached a record peak at Chicago, selling for $41.25 a hundred pounds to equal the national all-time high mark established last January.

Spokesmen for the packers said that consumer resistance held down wholesale prices despite the meager supplies of fresh pork sent to market.

The U. S. Department of Agriculture announced that meat production in government inspected plants for the week ended Aug. 7 totalled 244 million pounds, about the same as the previous week by 11 percent lower than the same period last year.

The American Meat Institute commented that a 1948 corn crop forecast of three billion, 500 million bushels "will mean more adequate supplies of livestock and consequently meat next year and the year after."

The Cincinnati stockyard sales for once held the eye Wednesday of many an Ohio housewife as they waited to see if the national buyers' strike would cut further into cattle prices.

Hogs sold Tuesday for $2 a hundredweight under the limit price one week ago. Beef was also down about $1.

Mrs. Dennis E. Jackson, president of the Greater Cincinnati Consumer's Conference said she believed the meat packers were cutting down purchases in anticipation of a buyers' strike which would leave them with an over supply of meat.

According to a spokesman of the meat suppliers, the voluntary halt on meat buying will serve to no avail.

Arthur A. Weingartner, secretary of the Greater Cincinnati Retail Meat Dealers Association, said that "the buyers' strike isn't going to help anything; there's still plenty of demand."

CLOUDY, WARM

Warm with scattered showers tonight. Thursday cloudy. High, 87; Low, 63; at 8 a. m., 75. Year ago, High, 85; Low, 67. Sunrise, 5:39 a. m.; Sunset, 7:34 p. m. River, 2.53.

THE CIRCLEVILLE HERALD

An Independent Newspaper

FULL SERVICE

International News Service leased wire for state, national and world news, Central Press picture service, leading columnists and artists, full local news coverage.

Wednesday, August 11, 1948

65th Year—189

CROSSING VAST AREAS OF WASTELAND in Saudi Arabia, a camel caravan, ancient means of desert travel, passes the new 30-inch oil pipeline now under construction there. When completed, the "Big Inch" pipeline is expected to send 450,000 barrels of oil daily from the Persian Gulf to the Mediterranean.

Red Government Linked With Spy Ring In U. S.

Another Big Four Parley Expected

Negotiations Still Continuing In Moscow; Reds Plan Listed

LONDON, Aug. 11—Dispatches from Moscow said the three Western ambassadors will see Soviet Foreign Minister Molotov again tonight in the negotiations on the German dispute. The three last talked with Molotov on Monday night.

London diplomatic observers expressed belief that Russia has demanded halting of the planned West German government as a condition to formal four-power negotiations.

It is believed that if a compromise cannot be worked out with Molotov, the Western ambassadors will insist on another meeting with Premier Stalin.

A Warsaw dispatch to The London Daily Telegraph meanwhile said that the newspaper Zycie Warzawy outlined six basic points insisted upon by Premier Stalin before four power talks can be held.

* * *

INDICATING that Russia has not budged from old basic requirements regarding Germany, the newspaper listed the points as:

1. Economic unity of Germany.
2. A unified political system for Germany.
3. A Russian share in control of the industrial Ruhr.
4. Withdrawal of all occupation forces.
5. A uniform German cur-

(Continued on Page Two)

A HIGHLY DRAMATIC MOMENT is recorded at the House UnAmerican Activities hearing in Washington as Elizabeth Bentley (shown standing) is asked to rise and face Victor Perlo (not shown), the man she has accused of being a Soviet spy. The former NRA official refused to tell the committee whether he knew Miss Bentley when he faced her in the crowded room.

Woman Says She Awarded Cash, Medal

Soviet Envoy Named By 'Queen'

WASHINGTON, Aug. 11—Elizabeth Bentley, confessed Communist spy, today for the first time publicly linked the Soviet government with operations of a wartime Russian spy ring in the United States.

Miss Bentley told the House UnAmerican Activities Committee that Anatol Gromov, then first secretary of the Russian embassy, paid her $2,000 and decorated her for her espionage work in behalf of the Soviet Union.

The woman, whose astonishing story has launched an investigation involving literally dozens of United States government officials including high-ranking New Dealers, said the payment was made on a New York street corner "around Oct. 17, 1945."

Committee Chairman Thomas, (R) N. J., said he had "absolute confirmation" that Miss Bentley received the $2,000 and turned it over to the Federal Bureau of Investigation.

* * *

PRIOR TO Miss Bentley's newest sensational disclosure, the hearing was marked by these developments:

1. Henry H. Collins Jr., ex-government official and wartime Army officer, refused to state under oath whether he is a Communist but denied that he ever engaged in espionage. Collins, now executive director of the American-Russian Institute, had been named as a spy ring information source.

2. Thomas announced that Mikhail Samarin and his wife, fugitive Russian schoolteachers, will testify secretly in New York tomorrow and that their testimony may be made public later.

3. The committee scheduled Lauchlin Currie, wartime White House assistant to the late Pres-

(Continued on Page Two)

Ohio '48 Corn Crop To Average 56 Bu. Acre

COLUMBUS, Aug. 11—"Very favorable" growing conditions during July boosted the estimate of the 1948 Ohio corn crop issued today to a record 204,792,000 bushels.

The Ohio Crop Reporting Service said the yield would be 48 percent above last year's crop and 26 percent above the 1937-46 average.

The indicated yield now is 56 bushels an acre, as against 41 bushels in 1947 and a 47.1 bushel 10-year average.

The preliminary estimate for Winter wheat was 58,825,000 bushels—20 percent above the 1947 yield and 37 percent over the 10-year average. The yield per acre was figured at 25 bushels, a bushel less than anticipated on July 1 but still above the 22.5 bushels of 1947 and the 21.9 figure of 1947.

Frequent rains during july, which contributed so much to corn prospects, slowed up the wheat harvest and lowered the quality of some of the grain.

Adjutants Griped At Idea Urging Guard Absorption

WASHINGTON, Aug. 11—The adjutants general of the various states and the National Guard Association joined today in bitter opposition to the Gray Board recommendation for a federalized National Guard.

Maj. Gen. Milton A. Reckord, adjutant general of Maryland, said:

"We (the adjutants general) and the association will be 100 percent against it."

The Gray board, headed by Assistant Army Secretary Gordon Gray, recommended that control of the National Guard in peacetime be taken from the states and given to the Army and Air Force to form a reserve ready for immediate "M-Day" action.

Hope Is Fading For UN Army

LAKE SUCCESS, Aug. 11—Hope for an agreement among the Big Five on a international arms force to back up decisions of the United Nations appeared fading today.

Western members of the military staff committee—United States, Britain, France and China—reported to the Security Council that previous deadlocks with Russia have been deepened by the tense East-West situation.

The Western powers reported that Russia would submit its own "divergent views" on the issues. They asked the Security Council for help to solve the impasse

Truman Sets Drive Tour

3 Major Trips Being Readied

WASHINGTON, Aug. 11—President Truman is expected to "kick off" his campaign for election with an address before a joint labor rally in Detroit on Labor Day.

The chief executive, according to present plans, would fly to Detroit for his initial major campaign speech, returning to Washington before beginning the first of three lengthy speech-making tours throughout the country.

The President's campaign opener would be an emphatically worded speech assailing the Republican-majority 80th Congress for failure to approve legislation favoring labor and the working man in general, plus an attack on GOP policies which the President has described as against the people."

Presidential advisers formulating proposals for Mr. Truman's campaign said today the President is considering a non-stop campaign from Labor Day lasting through election night in early November.

* * *

MR. TRUMAN, following the pattern of his pre-convention transcontinental trip, is expected to make his appeal to as many "whistle-stops" as possible as well as major speeches in such metropolitan centers as New York City, Boston, Philadelphia, Chicago, perhaps Cleveland and Detroit.

The presidential campaign will end on election night at the President's home in Independence, Mo., after wind-up speeches in St. Louis and Kansas City.

Search Teams Nearing Crash

FRANKFURT, Aug. 11 — The dramatic story of slow death in an Alpine wilderness unfolded today as search teams neared the wreckage of an American C-47 transport plane.

The transport, which vanished last November with 22 aboard, was found last week by Italian ski patrols.

Two bodies have already been recovered, but searchers believe the others may still be entombed in snow drifts eight to 15 feet high.

The bodies will be brought down the icy slopes by a team of 30 mules.

Polio Spreads

COLUMBUS, Aug. 11 — Ohio's 1948 polio count continued to soar today with 25 new cases bringing the year's total to 275. At this time last year, the total was only 80.

Russian Fires Stiff Demand At MacArthur Order

TOKYO, Aug. 11—Russia demanded today that Gen. Douglas MacArthur cancel his prohibition of strikes and collective bargaining by employes of the Japanese government.

The demand was made by Maj. Gen. A. P. Kislenko, Soviet member of the Allied Council for Japan.

Kislenko, in a letter to the Allied commander, declared that MacArthur's ban on walkouts and bargaining by Japanese government workers violates principles laid down by the Allied Far East Commission.

Kislenko wrote MacArthur:

"I insist that your directions of July 22, 1948, concerning amendment of the national public service law, be cancelled as contradicting the Potsdam declaration and the policy decisions of the Far East Commission.'

This was the first time that any Allied power has publicly demanded that MacArthur reverse any of his actions.

* * *

ALTHOUGH Kislenko's letter was more calmly worded than previous Soviet demands on MacArthur, it was the most severe demand the Russians have yet made during the occupation of Japan. Kislenko's letter further stated:

"It has become a common occurrence in Japan to violate the freedom of labor union activities, to resort on a large scale to reprisals against labor union members and their leaders for participation in labor union activities, and to carry these reprisals so far as wholesale discharges, arrests and hard labor sentences."

Arabs Reported Arming To Teeth

TEL AVIV, Aug. 11—Jewish authorities asserted today that Arabs are making feverish preparations for a renewal of warfare against the state of Israel.

Reports concerning the war preparations were said to have reached not only the Jews but foreign observers as well.

There is purported evidence that at least three Arab states—Egypt, Syria and Iraq—are arming to the teeth.

Reports concerning Arab arming were heard following a warning by United Nations Mediator Count Folke Bernadotte that he will refer any future truce violations in Jerusalem directly to the UN.

Europe Now 'Touchy'

Observer Warns Of 'Fear Of Fear'

WASHINGTON, Aug. 11 — Assistant Commerce Secretary John R. Alison described the European situation today as highly "touchy" and serious. He said a "staggering responsibility" weighed upon American officials in their effort to avert war.

Alison gave first-hand observations received on a recent European tour during which he talked with many officials and other persons in continental "hot spots."

The youthful government executive, who handles aeronautics for the Commerce Department, stressed the necessity for full public support of the government in its effort to bridge over existing difficulties peaceably.

He expressed a "fear of fear" and said:

"I am afraid that the fear of war may take from our people some of the strength which is

(Continued on Page Two)

UN Home Assured

WASHINGTON, Aug. 11—President Truman today signed the bill authorizing a $65 million loan for construction of a permanent United Nations headquarters in New York City.

British, French Ready Walkout From Slav Parley

BELGRADE, Aug. 11 — The British and French delegations to the Russian-dominated Danube conference are reliably reported strongly favoring walking out in protest to Soviet steamroller tactics.

A marked difference of opinion in the three Western delegations is seen over the strategy to pursue as Russia rams through a convention designed to perpetuate Soviet domination over Danube shipping.

The head of the U. S. delegation, American Ambassador Cavendish Cannon, feels that this conference must be considered in the light of the bigger East-West issue which is now the subject of diplomatic discussions in Moscow.

He does not want to rock the boat from this end.

* * *

THE BRITISH and French feel that whatever happens in Belgrade will have little or no effect on the Moscow talks and that the Western Powers should not subject themselves to further humiliation at this parley.

Unless the French and British receive contrary instructions

(Continued on Page Two)

Billy Rose Now Wants To Take Over Big 'Met'

NEW YORK, Aug. 11 — Billy Rose, who nibbled at classic opera with a jazzed-up version of "Carmen" a couple of years ago, now wants a crack at the Metropolitan itself.

The New York producer and night club owner has offered to take over the storied opera association for one year—with a promise to make it pay.

Rose made his proposal in a letter to George E. Sloan, chairman of the Metropolitan board of directors.

Sloan is one of the key figures in the dispute threatening to close the opera house for the 1948-49 season.

Rose said he would present "standard operas" cast with the "finest artists available."

He also let it be known he would do a "bit of streamlining."

Ohio City, Noted For Its Cheese, To Add A Little Ham Next Friday

NEW PHILADELPHIA, Aug. 11—Two days only remain before the peace and quiet of New Philadelphia are thrown to the winds and the double calamity of Friday the Thirteenth and the "Fourth Party" political convention strike on the same day.

A city of some 13,000 souls, New Philadelphia to date has laid claim to a place in the sun on the merits of its cheese production.

Come Friday, however, and colored bunting will bedeck the streets as the citizenry pays homage to the Fourth Party candidate for President.

It's not a meeting of malcontents—extremists who believe Henry Wallace is too conservative. Don McNeal, the Fourth Party candidate, is a radio figure of some fame who holds forth at eight every morning at a "breakfast club."

* * *

THE BIRTH pangs of the party—the word pangs is used advisedly—echoed from coast to coast one morning last April, when a studio audience "drafted" McNeil on the Breakfast Club ticket.

Without pondering the weighty significance of his move, McNeil blithely accepted the nomination. What's more, he promptly selected his cabinet on the spot—impartially, of course—from the Breakfast Club cast.

In Sam Cowling, the club's chief heckler, McNeil spotted a budding financial genius and named him for secretary of the treasury.

Sam is a likely nominee for vice-president, but he says he will cast his ballot for a "dark horse". Said dark horse being—according to Sam—a good mudder and thus capable of weathering the mud slinging.

Thus far McNeil proudly boasts a political tour with all the trimmings. "Honest Don" claims that every ingredient necessary to a political campaign has gone in the Fourth party effort.

The campaign—like others—is costing money. There have been conferences in smoke-filled rooms.

* * *

NOT MISSING a point, the rear platform of the McNeil Presidential Special has resounded with party promises to stage a treasure hunt on the grounds of Fort Knox.

In May the Fourth Party blitzed the eastern seaboard, swept through Philadelphia and left chaos, bewilderment and 100,000 sworn advocates of McNeil for President.

In June, the South received the same treatment. In Atlanta, thousands lined Peachtree Street to watch the exhausted Fourth Party drag its way from the railroad station to the hotel.

Friday will see the climax of this mighty drive when McNeil and company—his wife and three sons are coming—roll into New Philadelphia. The town's 26-year-old mayor has decreed the date as "Don McNeil Day."

Maharaja Finds Self In Trouble

LONDON, Aug. 11—The maharaja of Baroda curtailed his holiday in England today and prepared to fly back to India after the Baroda legislature accused him of squandering $10 million.

A resolution, charging the maharaja with misusing state funds on a six-week spree last Spring, demanded that he abdicate.

The ruler of the princely state of more than three million inhabitants has been considered among the world's richest men.

Diplomat Says Russians To Get U.S. Protection

WASHINGTON, Aug. 11—Secretary of State Marshall declared today that those involved in the current Soviet espionage investigation will be given full protection of the U. S. government provided they have abided by U. S. laws.

Marshall said that American law would dominate in the handling of all issues brought up by Soviet Ambassador Panyushkin, who recently demanded that Mikhail Samarin, Soviet school teacher, and his family be turned over to Soviet authorities.

Developments yesterday proved that Samarin was not being held against his will by any government agency or other organization, Marshall pointed out.

The secretary said he expected shortly to have a full report from U. S. law enforcement agencies on the facts in the school teacher case.

Countians Standing By, Eyeing 'Meat Strike' Spread

Pickaway County housewives and butchers stood by Wednesday awaiting definite effects in this area as the "petticoat rebellion" against high meat prices continued to spread across the nation.

As far as local meat markets are concerned, housewives have not organized against skyrocketing meat prices.

Tuesday, Circleville butchers reported, for the most part, that there was a decline in meat-buying. . .and it was separate from the usual Summer slump.

However, local buyers apparently are not inclined to make an issue of the matter.

The movement started by a 71-year-old grandmother of Dallas, Tex., Mrs. R. D. Vaughn, already has extended to all parts of the national in a campaign that threatens to throw many butchers out of work.

In Memphis, 20,000 civic club members started organizing a meat strike which was stretched to include milk.

An indefinite boycott of meat and milk counters was mapped out by representatives of 34 civic groups.

In Chicago, the Illinois Women-for-Wallace mapped out what was termed a "non-political" three-fold campaign, to demonstrate at the Chicago stockyards Thursday, to establish "beat the high cost of living" committees throughout Cook County, and to organize a chain of telephone calls urging meatless meals.

In Syracuse, N. Y., two housewives pledged 100 women to a meatless week beginning next Monday.

Louis B. Daniels, national representative of the Meat Cutters and Butchers Union, said many of the 475 butchers in Indianapolis would be out of work soon if the campaign continues.

The meat strike hasn't cut deeply into livestock and wholesale markets.

Livestock prices were irregular at midwest markets Tuesday. Cattle prices generally were firm, hogs steady to 25 cents higher and lower a hundredweight and lambs weak to 50 cents lower.

Highly finished steers, however, reached a record peak at Chicago, selling for $41.25 a hundred pounds to equal the national all-time high mark established last January.

Spokesmen for the packers said that consumer resistance held down wholesale prices despite the meager supplies of fresh pork sent to market.

The U. S. Department of Agriculture announced that meat production in government inspected plants for the week ended Aug. 7 totalled 244 million pounds, about the same as the previous week by 11 percent lower than the same period last year.

The American Meat Institute commented that a 1948 corn crop forecast of three billion, 500 million bushels "will mean more adequate supplies of livestock and consequently meat next year and the year after."

The Cincinnati stockyard sales for once held the eye Wednesday of many an Ohio housewife as they waited to see if the national buyers' strike would cut further into cattle prices.

Hogs sold Tuesday for $2 a hundredweight under the limit price one week ago. Beef was also down about $1.

Mrs. Dennis E. Jackson, president of the Greater Cincinnati Consumer's Conference said she believed the meat packers were cutting down purchases in anticipation of a buyers' strike which would leave them with an over supply of meat.

According to a spokesman of the meat suppliers, the voluntary halt on meat buying will serve to no avail.

Arthur A. Weingartner, secretary of the Greater Cincinnati Retail Meat Dealers Association, said that "the buyers' strike isn't going to help anything; there's still plenty of demand."

CLOUDY, WARM

Warm with scattered showers tonight. Thursday cloudy. High, 87; Low, 63; at 8 a. m., 75. Year ago, High, 85; Low, 67. Sunrise, 5:39 a. m.; Sunset, 7:34 p. m. River, 2.53.

THE CIRCLEVILLE HERALD

★ An Independent Newspaper ★

FULL SERVICE

International News Service leased wire for state, national and world news, Central Press picture service, leading columnists and artists, full local news coverage.

Wednesday, August 11, 1948 — 65th Year—189

CROSSING VAST AREAS OF WASTELAND in Saudi Arabia, a camel caravan, ancient means of desert travel, passes the new 30-inch oil pipeline now under construction there. When completed, the "Big Inch" pipeline is expected to send 450,000 barrels of oil daily from the Persian Gulf to the Mediterranean.

Red Government Linked With Spy Ring In U. S.

Woman Says She Awarded Cash, Medal

Soviet Envoy Named By 'Queen'

WASHINGTON, Aug. 11—Elizabeth Bentley, confessed Communist spy, today for the first time publicly linked the Soviet government with operations of a wartime Russian spy ring in the United States.

Miss Bentley told the House UnAmerican Activities Committee that Anatol Gromov, then first secretary of the Russian embassy, paid her $2,000 and decorated her for her espionage work in behalf of the Soviet Union.

The woman, whose astonishing story has launched an investigation involving literally dozens of United States government officials including high-ranking New Dealers, said the payment was made on a New York street corner "around Oct. 17, 1945."

Committee Chairman Thomas, (R) N. J., said he had "absolute confirmation" that Miss Bentley received the $2,000 and turned it over to the Federal Bureau of Investigation.

* * *

PRIOR TO Miss Bentley's newest sensational disclosure, the hearing was marked by these developments:

1. Henry H. Collins Jr., ex-government official and wartime Army officer, refused to state under oath whether he is a Communist but denied that he ever engaged in espionage. Collins, now executive director of the American-Russian Institute, had been named as a spy ring information source.

2. Thomas announced that Mikhail Samarin and his wife, fugitive Russian schoolteachers, will testify secretly in New York tomorrow and that their testimony may be made public later.

3. The committee scheduled Lauchlin Currie, wartime White House assistant to the late Pres-

(Continued on Page Two)

A HIGHLY DRAMATIC MOMENT is recorded at the House UnAmerican Activities hearing in Washington as Elizabeth Bentley (shown standing) is asked to rise and face Victor Perlo (not shown), the man she has accused of being a Soviet spy. The former NRA official refused to tell the committee whether he knew Miss Bentley when he faced her in the crowded room.

Another Big Four Parley Expected

Negotiations Still Continuing In Moscow; Reds Plan Listed

LONDON, Aug. 11—Dispatches from Moscow said the three Western ambassadors will see Soviet Foreign Minister Molotov again tonight in the negotiations on the German dispute. The three last talked with Molotov on Monday night.

London diplomatic observers expressed belief that Russia has demanded halting of the planned West German government as a condition to formal four-power negotiations.

It is believed that if a compromise cannot be worked out with Molotov, the Western ambassadors will insist on another meeting with Premier Stalin.

A Warsaw dispatch to The London Daily Telegraph meanwhile said that the newspaper Zycie Warzawy outlined six basic points insisted upon by Premier Stalin before four power talks can be held.

* * *

INDICATING that Russia has not budged from old basic requirements regarding Germany, the newspaper listed the points as:

1. Economic unity of Germany.
2. A unified political system for Germany.
3. A Russian share in control of the industrial Ruhr.
4. Withdrawal of all occupation forces.
5. A uniform German cur-

(Continued on Page Two)

Ohio '48 Corn Crop To Average 56 Bu. Acre

COLUMBUS, Aug. 11—"Very favorable" growing conditions during July boosted the estimate of the 1948 Ohio corn crop issued today to a record 204,792,000 bushels.

The Ohio Crop Reporting Service said the yield would be 48 percent above last year's crop and 26 percent above the 1937-46 average.

The indicated yield now is 56 bushels an acre, as against 41 bushels in 1947 and a 47.1 bushel 10-year average.

The preliminary estimate for Winter wheat was 58,825,000 bushels—20 percent above the 1947 yield and 37 percent over the 10-year average. The yield per acre was figured at 25 bushels, a bushel less than anticipated on July 1 but still above the 22.5 bushels of 1947 and the 21.9 figure of 1947.

Frequent rains during July, which contributed so much to corn prospects, slowed up the wheat harvest and lowered the quality of some of the grain.

Adjutants Griped At Idea Urging Guard Absorption

WASHINGTON, Aug. 11—The adjutants general of the various states and the National Guard Association joined today in bitter opposition to the Gray Board recommendation for a federalized National Guard.

Maj. Gen. Milton A. Reckord, adjutant general of Maryland, said:

"We (the adjutants general) and the association will be 100 percent against it."

The Gray board, headed by Assistant Army Secretary Gordon Gray, recommended that control of the National Guard in peacetime be taken from the states and given to the Army and Air Force to form a reserve ready for immediate "M-Day" action.

Hope Is Fading For UN Army

LAKE SUCCESS, Aug. 11—Hope for an agreement among the Big Five on a international arms force to back up decisions of the United Nations appeared fading today.

Western members of the military staff committee—United States, Britain, France and China—reported to the Security Council that previous deadlocks with Russia have been deepened by the tense East-West situation.

The Western powers reported that Russia would submit its own "divergent views" on the issues. They asked the Security Council for help to solve the impasse

Truman Sets Drive Tour

3 Major Trips Being Readied

WASHINGTON, Aug. 11—President Truman is expected to "kick off" his campaign for election with an address before a joint labor rally in Detroit on Labor Day.

The chief executive, according to present plans, would fly to Detroit for his initial major campaign speech, returning to Washington before beginning the first of three lengthy speech-making tours throughout the country.

The President's campaign opener would be an emphatically worded speech assailing the Republican-majority 80th Congress for failure to approve legislation favoring labor and the working man in general, plus an attack on GOP policies which the President has described as against the people."

Presidential advisers formulating proposals for Mr. Truman's campaign said today the President is considering a non-stop campaign from Labor Day lasting through election night in early November.

* * *

MR. TRUMAN, following the pattern of his pre-convention transcontinental trip, is expected to make his appeal to as many "whistle-stops" as possible as well as major speeches in such metropolitan centers as New York City, Boston, Philadelphia, Chicago, perhaps Cleveland and Detroit.

The presidential campaign will end on election night at the President's home in Independence, Mo., after wind-up speeches in St. Louis and Kansas City.

Search Teams Nearing Crash

FRANKFURT, Aug. 11 — The dramatic story of slow death in an Alpine wilderness unfolded today as search teams neared the wreckage of an American C-47 transport plane.

The transport, which vanished last November with 22 aboard, was found last week by Italian ski patrols.

Two bodies have already been recovered, but searchers believe the others may still be entombed in snow drifts eight to 15 feet high.

The bodies will be brought down the icy slopes by a team of 30 mules.

Polio Spreads

COLUMBUS, Aug. 11 — Ohio's 1948 polio count continued to soar today with 25 new cases bringing the year's total to 275. At this time last year, the total was only 80.

Russian Fires Stiff Demand At MacArthur Order

TOKYO, Aug. 11—Russia demanded today that Gen. Douglas MacArthur cancel his prohibition of strikes and collective bargaining by employes of the Japanese government.

The demand was made by Maj. Gen. A. P. Kislenko, Soviet member of the Allied Council for Japan.

Kislenko, in a letter to the Allied commander, declared that MacArthur's ban on walkouts and bargaining by Japanese government workers violates principles laid down by the Allied Far East Commission.

Kislenko wrote MacArthur:

"I insist that your directions of July 22, 1948, concerning amendment of the national public service law, be cancelled as contradicting the Potsdam declaration and the policy decisions of the Far East Commission.'

This was the first time that any Allied power has publicly demanded that MacArthur reverse any of his actions.

* * *

ALTHOUGH Kislenko's letter was more calmly worded than previous Soviet demands on MacArthur, it was the most severe demand the Russians have yet made during the occupation of Japan. Kislenko's letter further stated:

"It has become a common occurrence in Japan to violate the freedom of labor union activities, to resort on a large scale to reprisals against labor union members and their leaders for participation in labor union activities, and to carry these reprisals so far as wholesale discharges, arrests and hard labor sentences."

Arabs Reported Arming To Teeth

TEL AVIV, Aug. 11—Jewish authorities asserted today that Arabs are making feverish preparations for a renewal of warfare against the state of Israel.

Reports concerning the war preparations were said to have reached not only the Jews but foreign observers as well.

There is purported evidence that at least three Arab states—Egypt, Syria and Iraq—are arming to the teeth.

Reports concerning Arab arming were heard following a warning by United Nations Mediator Count Folke Bernadotte that he will refer any future truce violations in Jerusalem directly to the UN.

Europe Now 'Touchy'

Observer Warns Of 'Fear Of Fear'

WASHINGTON, Aug. 11 — Assistant Commerce Secretary John R. Alison described the European situation today as highly "touchy" and serious. He said a "staggering responsibility" weighed upon American officials in their effort to avert war.

Alison gave first-hand observations received on a recent European tour during which he talked with many officials and other persons in continental "hot spots."

The youthful government executive, who handles aeronautics for the Commerce Department, stressed the necessity for full public support of the government in its effort to bridge over existing difficulties peaceably.

He expressed a "fear of fear" and said:

"I am afraid that the fear of war may take from our people some of the strength which is

(Continued on Page Two)

UN Home Assured

WASHINGTON, Aug. 11—President Truman today signed the bill authorizing a $65 million loan for construction of a permanent United Nations headquarters in New York City.

British, French Ready Walkout From Slav Parley

BELGRADE, Aug. 11 — The British and French delegations to the Russian-dominated Danube conference are reliably reported strongly favoring walking out in protest to Soviet steamroller tactics.

A marked difference of opinion in the three Western delegations is seen over the strategy to pursue as Russia rams through a convention designed to perpetuate Soviet domination over Danube shipping.

The head of the U. S. delegation, American Ambassador Cavendish Cannon, feels that this conference must be considered in the light of the bigger East-West issue which is now the subject of diplomatic discussions in Moscow.

He does not want to rock the boat from this end.

* * *

THE BRITISH and French feel that whatever happens in Belgrade will have little or no effect on the Moscow talks and that the Western Powers should not subject themselves to further humiliation at this parley.

Unless the French and British receive contrary instructions

(Continued on Page Two)

Billy Rose Now Wants To Take Over Big 'Met'

NEW YORK, Aug. 11 — Billy Rose, who nibbled at classic opera with a jazzed-up version of "Carmen" a couple of years ago, now wants a crack at the Metropolitan itself.

The New York producer and night club owner has offered to take over the storied opera association for one year—with a promise to make it pay.

Rose made his proposal in a letter to George E. Sloan, chairman of the Metropolitan board of directors.

Sloan is one of the key figures in the dispute threatening to close the opera house for the 1948-49 season.

Rose said he would present "standard operas" cast with the "finest artists available."

He also let it be known he would do a "bit of streamlining."

Ohio City, Noted For Its Cheese, To Add A Little Ham Next Friday

NEW PHILADELPHIA, Aug. 11—Two days only remain before the peace and quiet of New Philadelphia are thrown to the winds and the double calamity of Friday the Thirteenth and the "Fourth Party" political convention strike on the same day.

A city of some 13,000 souls, New Philadelphia to date has laid claim to a place in the sun on the merits of its cheese production.

Come Friday, however, and colored bunting will bedeck the streets as the citizenry pays homage to the Fourth Party candidate for President.

It's not a meeting of malcontents—extremists who believe Henry Wallace is too conservative. Don McNeal, the Fourth Party candidate, is a radio figure of some fame who holds forth at eight every morning at a "breakfast club."

* * *

THE BIRTH pangs of the party—the word pangs is used advisedly—echoed from coast to coast one morning last April, when a studio audience "drafted" McNeil on the Breakfast Club ticket.

Without pondering the weighty significance of his move, McNeil blithely accepted the nomination. What's more, he promptly selected his cabinet on the spot—impartially, of course—from the Breakfast Club cast.

In Sam Cowling, the club's chief heckler, McNeil spotted a budding financial genius and named him for secretary of the treasury.

Sam is a likely nominee for vice-president, but he says he will cast his ballot for a "dark horse". Said dark horse being—according to Sam—a good mudder and thus capable of weathering the mud slinging.

Thus far McNeil proudly boasts a political tour with all the trimmings. "Honest Don" claims that every ingredient necessary to a political campaign has gone in the Fourth party effort.

The campaign—like others—is costing money. There have been conferences in smoke-filled rooms.

* * *

NOT MISSING a point, the rear platform of the McNeil Presidential Special has resounded with party promises to stage a treasure hunt on the grounds of Fort Knox.

In May the Fourth Party blitzed the eastern seaboard, swept through Philadelphia and left chaos, bewilderment and 100,000 sworn advocates of McNeil for President.

In June, the South received the same treatment. In Atlanta, thousands lined Peachtree Street to watch the exhausted Fourth Party drag its way from the railroad station to the hotel.

Friday will see the climax of this mighty drive when McNeil and company—his wife and three sons are coming—roll into New Philadelphia. The town's 26-year-old mayor has decreed the date as "Don McNeil Day."

Maharaja Finds Self In Trouble

LONDON, Aug. 11—The maharaja of Baroda curtailed his holiday in England today and prepared to fly back to India after the Baroda legislature accused him of squandering $10 million.

A resolution, charging the maharaja with misusing state funds on a six-week spree last Spring, demanded that he abdicate.

The ruler of the princely state of more than three million inhabitants has been considered among the world's richest men.

Diplomat Says Russians To Get U.S. Protection

WASHINGTON, Aug. 11—Secretary of State Marshall declared today that those involved in the current Soviet espionage investigation will be given full protection of the U. S. government provided they have abided by U. S. laws.

Marshall said that American law would dominate in the handling of all issues brought up by Soviet Ambassador Panyushkin, who recently demanded that Mikhail Samarin, Soviet school teacher, and his family be turned over to Soviet authorities.

Developments yesterday proved that Samarin was not being held against his will by any government agency or other organization, Marshall pointed out.

The secretary said he expected shortly to have a full report from U. S. law enforcement agencies on the facts in the school teacher case.

Woman Says She Awarded Cash, Medal

(Continued from Page One)

ident Roosevelt, and Harry Dexter White, former assistant secretary of the treasury, for appearances Friday. Both were named by Miss Bentley as spy ring "contacts."

4. The committee disclosed it is considering sending one of its members to Canada to question Igor Gouzenko, former Russian code clerk who helped break the Canadian Soviet spy ring.

Immediately after Miss Bentley completed her "pay-off" testimony, the hearing was recessed until tomorrow.

She testified she was put in touch with Gromov by another Soviet agent when she asked to meet "somebody higher up" in the espionage ring she served.

Besides the money, Miss Bentley said, she was decorated with the Soviet Order of the Red Star.

She emphasized that at the time the payment was made she already had gone to the FBI and confessed her part in the spy ring and that she turned the $2,000 over to the G-men as soon as she got it.

* * *

SHE SAID after the money was handed over to her she met "Al" again on Nov. 29, 1945. She said she had a later appointment with him, but that he never showed up.

Asked how she got in touch with Gromov, Miss Bentley said:

"I had asked 'Jack', my regular contact, to connect me with the higher up leadership of the espionage ring because I wanted to straighten things out and see if I could get out of it."

She said that "Jack" arranged for her to meet Gromov in a Georgetown drugstore. She said she was to carry a copy of Time magazine and wear a hat with a red rose as identification.

New Citizens

MASTER LAWHUN

Mr. and Mrs. Paul Lawhun of Ashville are the parents of a son, born at 5:20 p. m. Tuesday in Berger hospital.

MISS BRIGNER

Mr. and Mrs. Ervin Brigner of Orient Route 1 are the parents of a daughter, born at 2:10 a. m. Wednesday in Berger hospital.

MASTER FUNK

Mr. and Mrs. Max Funk of 386 East Franklin street are the parents of a son, born at 9:47 a. m. Wednesday in Berger hospital.

Permit Granted

Pickaway County probate court issued a marriage license to George D. Tankersley, 38, of 412 Watt street, a railroad worker, and Wilma E. Crosby of Circleville.

Too Late To Classify

WANTED—Three Waitresses, apply in person only. See Mr. Johnson, Gallaher's.

CUSTOM Baling, Raleigh Spradlin, Phone 3009.

PEACHES
Hale Haven and South Haven $3.50 per bu. Fred H. Fee and Son, Route 674 near Stoutsville.

WANTED—Two lady clerks full time and one young man for part time work. Call in person. Ed Wallace Bakery after 1 o'clock.

Mainly About People

ONE MINUTE PULPIT

Therefore I say unto you, what things soever ye desire, when ye pray, believe that ye receive them, and ye shall have them. Mark 11:24.

* * *

Dwight Wilson, a surgical patient at Berger hospital, was returned to his home at 724 South Court street Wednesday.

* * *

The Walnut Sew and Sew 4-H Club will have a food sale, Saturday August 14 at Kochheiser Hardware, W. Main St. Proceeds to go toward 4-H foundation fund—Please help us out. —ad.

* * *

Miss Sally Lynch of 162 West Mound street was admitted as a medical patient to Berger hospital Tuesday

* * *

Brehmers suggest that you order your peonies immediately for Fall planting if you want them to bloom next Spring. Tulips, hyacinths, crocus, and daffodil bulbs can be planted after the middle of September to the first of the year. —ad.

* * *

Mrs. S. M. Dreisbach of 48 Southwood avenue, Columbus, formerly of Pickaway County is a medical patient in University hospital of that city. She is in Room 204.

* * *

A fried chicken supper will be served at the Amanda Methodist church, Friday August 13. Serving will start at 5:30 p. m. Price 1.25—75 cents. —ad.

* * *

Donald Holbrook, 16-year-old son of Mr. and Mrs. Proctor Holbrook of Laurelville Route 1, was released to his home Wednesday from Berger hospital, where he had been a medical patient.

* * *

The Ladies Aid of Whisler Church is sponsoring a suppper Thursday evening August 12th. Serving starts at 6 p. m. Everyone welcome. —ad.

* * *

Mrs. Clarence Hott was removed Wednesday from Mercy hospital, Columbus, to her home, East Main street.

* * *

The Moose Lodge will sponsor a games party every Wednesday starting at 8 p. m. The public is invited. ad.

* * *

Ray Strauser of Circleville Route 4 and Robert Arledge of Kingston Route 1 are attending leadership training school at Camp Indianola near Lancaster. They are delegates from the Youth Fellowship of Morris Evangelical United Brethren church.

* * *

Circleville American Legion home on East Main street will be reopened to members Wednesday. -ad.

* * *

Circleville firemen extinguished a blaze in porch awnings at the home of Fred Skinner, 214 Logan street, Tuesday afternon. Two partial awnings were damaged, and the porch cowling was scorched. Cause was undetermined.

Long Earthquake

CLEVELAND, Aug. 11 — John Carroll university recorded a strong earthquake today, approximately 1,800 miles southwest, probably between Mexico City and the coast.

The Rev. Henry F. Birkenhauer, university seismologist, said it was possible the quake could have caused some damage. The first shock was recorded at 6:42 a. m. and waves were recorded for more than an hour.

British, French Ready Walkout From Slav Parley

(Continued from Page One)

from their home governments they may lead the walkout the latter part of this week.

Meanwhile, Sir Charles Peake, British ambassador and chief delegate, is determined to fling a few arrows of embarrassment into the Soviet camp by pointing up the alienation of Yugoslavia and the Moscow-backed Cominform.

He has submitted an amendment proposing that the seat of the conference should be at Belgrade instead of at Galati, Romania, where the Russians wish the Danube commission to hold its meetings.

Peake anticipates that his amendment will cause a good deal of embarrassment for Andrei Vishinsky, Soviet spokesman.

He will be faced with the necessity of accepting the British suggestion or opposing Belgrade, which would be an obvious affront to the Yugoslavs.

Another Parley Set

(Continued from Page One)

rency.

6. Recognition of Poland's western frontiers which accord the Poles regions of prewar Germany.

In Berlin, the Soviet press said that Moscow talks on Germany have become deadlocked by Soviet rejection of a proposal for four-power control of Russian currency in Berlin.

The Western powers were said to have agreed to accept exclusive use of Russian currency but to have demanded joint control over the money.

British sources said meanwhile that General Kvashnin, Soviet transport chief is meeting with transport officials of the German Economics Commission to review the transport situation.

Springfield Man Cited In Case

Hayden Rigsby, 23, of Springfield, was in Pickaway County jail Wednesday awaiting hearing on a bastardy charge filed by an 18-year-old Circleville girl.

The Springfield man was apprehended by Clark County authorities and returned here by Constable Harry Timmons and Magistrate Oscar Root.

MARKETS

CASH quotations made to farmers in Circleville:

Cream, Premium	.76
Cream, Regular	.73
Eggs	.50

POULTRY

Heavy Hens	.29
Leghorn Hens	.22
Cox	.13
Fries	.38

CHICAGO LIVESTOCK

HOGS—9000: 2,000 direct; strong to 25 up; early top 29.75; bulk 22-29; heavy 24-29; medium 28.75-29.75; light 28.50-29.75; light lights 27-29; packing sows 19-26.50; pigs 21-26.

CATTLE—9800 steady. calves 700 steady; good and choice steers 36-41.25; common and medium 24-36; yearlings 25-41; hefiers 18 38; cows 17-25.50; bulls 18-26; calves 17-31; feeder steers 23-32; stocker steers 20-31; stocker cows and heifers 19-29.

SHEEP—1500 steady; medium and choice lambs 24-27; culls and comon 19-24; spring lambs 26-28; yearlings 22-26; ewes 9-12; feeder lambs 20-23.

CIRCLEVILLE CASH GRAIN PRICES

No. 2 Corn	1.90
No. 2 Wheat	2.00
Soybeans	2.85

CHICAGO GRAIN

	Open	1 p.m.
WHEAT		
Sept	2.22½	2.22⅞
Dec.	2.26	2.25⅝
May	2.21½	2.21⅝
July		2.09¼
CORN		
Sept	1.61	1.61½
Dec.	1.45½	1.46⅜
May	1.49	1.46⅜
July		1.51½
OATS		
Sept	.72⅜	.72⅜
Dec.	.75¾	.75¼
May	.77¼	.76¾
July		.71⅝
SOY BEANS		
Nov.	2.63	2.60
Dec.	2.64	2.60
Mar.		2.60½

"Pardon my Burp
Pass the BELL-ANS tablets for HEARTBURN"
When excess stomach acid causes painful, suffocating gas, sour stomach and heartburn, doctors usually prescribe the fastest-acting medicines known for symptomatic relief—medicines like those in Bell-ans Tablets. No laxative. Bell-ans brings comfort in a jiffy or return bottle to us for double money back.
BELL-ANS for Acid Indigestion 25¢

Amvets Hoping To Form Post In Circleville

Circleville may soon have a new veterans organization.

At an informal meeting at the New American hotel Tuesday night a representative group of World War II veterans met with a representative from American Veterans of World War II to discuss possibilities of setting up a post here.

Don Ashworth, state adjutant for the organization, presented a short talk detailing the various functions and aims of the service club.

According to Ashworth, Amvets is an organization open exclusively to War II veterans who wish to have a part in their rehabilitation program, a say in foreign affairs and various other national issues pertaining to them alone.

Amvets has adopted the followed three aims in its program: 1. To promote world peace; 2. Help the veteran help himself; 3. Preserve the American way of life.

* * *

THE LOCAL group has scheduled a meeting of all Pickaway County War II veterans interested in organizing a post here in Hanley's cafe at 8 p. m. Tuesday.

Ashworth said he would be present for the meeting to answer all questions concerning organization and background of the Amvets, and he will be accompanied by the state Amvets president.

Amanda Girl Reports Attack

Two disheveled Fairfield County girls, including one from Amanda, told Columbus police early Wednesday they had been attacked by six men.

They were sent immediately to Mt. Carmel hospital for medical tests to verify their story that one of them was raped three times.

The girls, Eileen Warner, 23, of Amanda, and Jeannette Alexander, 18, of Lancaster said they were attempting to hitchhike in West Columbus when the six men forced them into a park where Miss Warner was raped.

The girls were unable to give clear descriptions of their attackers. They said they were on their way to Denver, Colo.

DEATHS and Funerals

HENRY B. SWEARINGEN

Funeral arrangements have been completed for Henry B. Swearingen, 83, of Jackson Township who died Monday in Berger hospital.

A Chillicothe Episcopal rector will officiate for services at 2 p. m. Thursday in the Mader Chapel.

Private interment will be made Friday morning in Forest cemetery.

County Delegate To Conservation Meet Back Home

Betty Jane Hart, a member of the Saltcreek Victory Stitchers 4-H Club, and Pickaway County's representative to Camp Ohio's Conservation Camp, has returned home from the week's course of instruction.

During her course Miss Hart, daughter of Mr. and Mrs. Fillmore Hart, studied soil and water conservation practices, safe use of firearms, managing a farm woodlot, tree planting and reforestation and was present on numerous field trips.

While Miss Hart will be active in dissiminating the information she gained among other 4-H Club members throughout the county, Miss Genevieve Alley, home demonstration agent, is completing preparations for the coming State and County Fairs.

This week and next week Miss Alley will view girls' 4-H Club project books which will be on a percentage basis for girls planning to participate in the fairs.

And beginning Aug. 23, Miss Alley will be at the State Fairgrounds in Franklin County helping set up schedules and activities for 4-H Club home economic work.

Chillicothe Sets Weed-Cutting

CHILLICOTHE, Aug. 11—Hay fever sufferers got a break today from Chillicothe city council.

The city fathers passed an ordinance requiring that all "noxious weeds" in the city be cut as frequently as necessary to keep them from growing under penalty of a $25 fine.

Europe Now 'Touchy'

(Continued from Page One)

needed to back up the government in dealing with the problem.

* * *

"OBVIOUSLY, the important thing is to take a firm stand and stick to it, while employing all available diplomatic means to avoid trouble That is what our people are doing."

Alison commented that as a last resort "the American people, who have fought for principles many times before, unquestionably would do it again." But he pointed to the American policy of always trying to resolve difficulties by peaceable means, and said this applies in the present situation.

'Squire To Let Jury Ponder Neighbors' Tiff

Magistrate Oscar Root scratched his head in meditation Tuesday and decided to let the Pickaway County grand jury decide who did what to whom in two assault cases filed in his court.

"It's a mixed-up affair," Root said judiciously, "so I'm holding them under $300 recognizance bonds until the grand jury convenes in September."

Here was the justice's dilemma:

In an affidavit filed by John W. Dean, husband of Georgetta Dean, he accused Mrs. Goldie Bensenhaver of assaulting and threatening his wife. They all live on Barnes avenue.

The second warrant filed by Mrs. Bensenhaver, accused Mrs. Dean of assaulting her and murmuring threats of harm.

"Maybe the grand jury will know what to do in a case like this," Root opined hopefully.

Park Kids To Get Swim Party, With Ray Goetting As Host

Big event of the closing week of activities at the Ted Lewis Park playground is to be a swimming party Thursday morning, sponsored by Ray Goetting. All playground children are required to have a note from their parents before they can attend the swimming party.

Goetting also is giving the youngsters a treat Friday afternoon—an ice cream bar for every park youngster.

Friday, as the closing day of the 1948 Ted Lewis Park playground program, is to be the most rewarding for the youngsters, when gifts donated by various Circleville merchants are to be given as prizes for Summer accomplishments by the park children.

The list of gifts includes three softball bats, two baseballs, a fielder's mitt, four fishing plugs, a fish bait box, a live net for fishing, an aircraft building kit, a tennis racket, three softballs, sunglasses, stationery and a piggy bank.

* * *

DONORS include John McGill, Herbert Frey, Ben Gordon, James Callihan, Joe Burns, G. Guy Campbell and the Ted Lewis Park Board.

The prizes were rounded up by John Heiskell, chairman of the Kiwanis Club child welfare committee. Kiwanians are paying the bill for the park program which has covered the entire Summer and has produced "something to do" for 100-odd local youngsters.

The prizes are to be awarded as follows: winning softball teams in playground activities; leading batters, pitchers and fielders; two prizes for sportsmanship; prize for champion volleyball league team; prizes for best model and runnersup of the boys' handicraft club; prizes for best work in girls' handicraft club; and first and second place prizes for winners in the sales tax collection contest.

Also on the Friday schedule are bicycle races and a treasure hunt.

Cincy Tosses Out Many Signatures

CINCINNATI, Aug. 11—Nearly half of the Hamilton County signatures on petitions seeking to qualify 25 presidential electors pledged to Henry A. Wallace for the Ohio ballot were declared invalid today.

Carl A. Wenzel, clerk of the board of elections, reported that 3,727 names were checked as to the validity of signature and correct address, and that 1,706 of them were thrown out.

BIS Gives Drill

LANCASTER, Aug. 11—Governor Herbert and other top state officials were at the Boys' Industrial School near here today to review the institution's 47th annual military day drill. Some 650 boys participated.

Another
WBEX-tra
It's all yours, farmers. Every week day at noon the WBEX Farm Program covers all the markets, and Ross County experts talk over your problems.
1490 On Your Dial

SHORTEST ROUTE to CANADA
Steamer CADILLAC
May 27 to Sept. 15

CLEVELAND to ERIEAU, ONT.
EXCURSION and AUTO FERRY
Pick up Best Canadian Highways
DAILY ROUND TRIP sails 8:30 A.M.
Make reservation today, SU 2550
CLEVELAND · CANADA STEAMSHIP COMPANY
E. 9th St. Pier · SU 2550 · Cleveland, O.

FREE Furnace Inspection. Expert repair work on any make of furnace. Cost based on labor and materials used. Phone or write today.
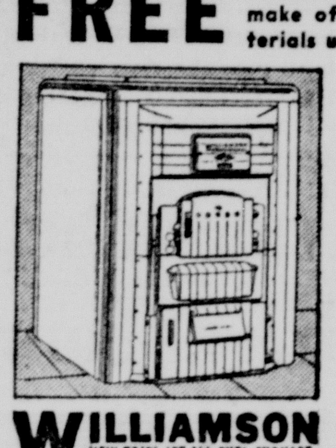
"ALL-FUEL Furnace Is Time and Fuel Saver"
"The Williamson Heater Company:
"We are proud to own a Williamson Triplife Furnace. It is a time and fuel saver. We have had many compliments on its clean, durable appearance."
(Signed) Leo Boerger, Ohio.
The ALL-FUEL Furnace Burns Gas, Oil, Coke or Coal
WILLIAMSON NEW TRIPL-IFE ALL-FUEL FURNACE
Monthly Payments To Suit
Furnaces cleaned
HARPSTER & YOST HARDWARE CO.
107 E. Main St. Circleville, O.

a Chakeres Theatre CLIFTONA Circleville, Ohio.
ADULTS 60c CHILDREN 25c
TODAY!
SPECIAL MATINEE
2:50-5:30-8:00-10:30 p. m.
ON THE STAGE!
In Person

On The Screen
Tex Ritter
—In—
"Marshall Of Gunsmoke"
Also—3 Stooges Comedy

a Chakeres Theatre CLIFTONA Circleville, Ohio.
THURS.-FRI.-SAT.
—HIT NO. 1—
RIOTOUS COMEDY! WARM ROMANCE! TORCHY TEMPOS!

Starring THE RITZ BROTHERS THE ANDREWS SISTERS with Constance Moore George Reeves
AND A SCREENFUL OF SULTRY SENORITAS AND GAY GAUCHOS!
—HIT NO. 2—

ALSO—"TEX GRANGER"

If It's A Big Hit—
a Chakeres Theatre GRAND Circleville, O.
—The Grand Will Play It
NOW —and— THURS.
AT THE WHISPER OF A NAME IN CAIRO,
violence and intrigue flare up in the far corners of the world!

starring DICK POWELL · SIGNE HASSO
and introducing the Chinese actress MAYLIA
A SIDNEY BUCHMAN Production
STARTS NEXT SUNDAY
JUDY GARLAND—FRED ASTAIRE
"EASTER PARADE"

BOWL
For Fun and Health
Alleys Open Every Afternoon At 2:00
KELLY R. HANNAN
Bowling Alley

Presents another Chapter about
TED LEWIS
ON AUGUST 11TH
Radio listeners in Circleville are invited to tune in Station WBNS, Columbus, on Wednesday evening, August 11th at 6.30 P.M. when THE OHIO STORY presents another thrilling chapter in the life of Ted Lewis. This broadcast tells how Ted joined the Gus Sun troupe and played in theatres all over Ohio, and how his famous clarinet took him to Oscar Hammerstein's Victoria Theatre in New York.
TUNE IN WBNS AT COLUMBUS AT 6:30 P.M. ON AUGUST 11
THE OHIO BELL TELEPHONE COMPANY

Woman Says She Awarded Cash, Medal

(Continued from Page One)

ident Roosevelt, and Harry Dexter White, former assistant secretary of the treasury, for appearances Friday. Both were named by Miss Bentley as spy ring "contacts."

4. The committee disclosed it is considering sending one of its members to Canada to question Igor Gouzenko, former Russian code clerk who helped break the Canadian Soviet spy ring.

Immediately after Miss Bentley completed her "pay-off" testimony, the hearing was recessed until tomorrow.

She testified she was put in touch with Gromov by another Soviet agent when she asked to meet "somebody higher up" in the espionage ring she served.

Besides the money, Miss Bentley said, she was decorated with the Soviet Order of the Red Star.

She emphasized that at the time the payment was made she already had gone to the FBI and confessed her part in the spy ring and that she turned the $2,000 over to the G-men as soon as she got it.

* * *

SHE SAID after the money was handed over to her she met "Al" again on Nov. 29, 1945. She said she had a later appointment with him, but that he never showed up.

Asked how she got in touch with Gromov, Miss Bentley said:

"I had asked 'Jack', my regular contact, to connect me with the higher up leadership of the espionage ring because I wanted to straighten things out and see if I could get out of it."

She said that "Jack" arranged for her to meet Gromov in a Georgetown drugstore. She said she was to carry a copy of Time magazine and wear a hat with a red rose as identification.

New Citizens

MASTER LAWHUN

Mr. and Mrs. Paul Lawhun of Ashville are the parents of a son, born at 5:20 p. m. Tuesday in Berger hospital.

MISS BRIGNER

Mr. and Mrs. Ervin Brigner of Orient Route 1 are the parents of a daughter, born at 2:10 a. m. Wednesday in Berger hospital.

MASTER FUNK

Mr. and Mrs. Max Funk of 386 East Franklin street are the parents of a son, born at 9:47 a. m. Wednesday in Berger hospital.

Permit Granted

Pickaway County probate court issued a marriage license to George D. Tankersley, 38, of 412 Watt street, a railroad worker, and Wilma E. Crosby of Circleville.

Too Late To Classify

WANTED—Three Waitresses, apply in person only. See Mr. Johnson, Gallaher's.

CUSTOM Baling, Raleigh Spradlin, Phone 3009.

PEACHES
Hale Haven and South Haven $3.50 per bu. Fred H. Fee and Son, Route 674 near Stoutsville.

WANTED—Two lady clerks full time and one young man for part time work. Call in person. Ed Wallace Bakery after 1 o'clock.

BOWL
For Fun and Health
Alleys Open Every Afternoon At 2:00
KELLY R. HANNAN Bowling Alley

Mainly About People

ONE MINUTE PULPIT

Therefore I say unto you, what things soever ye desire, when ye pray, believe that ye receive them, and ye shall have them. Mark 11:24.

* * *

Dwight Wilson, a surgical patient at Berger hospital, was returned to his home at 724 South Court street Wednesday.

* * *

The Walnut Sew and Sew 4-H Club will have a food sale, Saturday August 14 at Kochheiser Hardware, W. Main St. Proceeds to go toward 4-H foundation fund—Please help us out. —ad.

* * *

Miss Sally Lynch of 162 West Mound street was admitted as a medical patient to Berger hospital Tuesday

* * *

Brehmers suggest that you order your peonies immediately for Fall planting if you want them to bloom next Spring. Tulips, hyacinths, crocus, and daffodil bulbs can be planted after the middle of September to the first of the year. —ad.

* * *

Mrs. S. M. Dreisbach of 48 Southwood avenue, Columbus, formerly of Pickaway County is a medical patient in University hospital of that city. She is in Room 204.

* * *

A fried chicken supper will be served at the Amanda Methodist church, Friday August 13. Serving will start at 5:30 p. m. Price 1.25—75 cents. —ad.

* * *

Donald Holbrook, 16-year-old son of Mr. and Mrs. Proctor Holbrook of Laurelville Route 1, was released to his home Wednesday from Berger hospital, where he had been a medical patient.

* * *

The Ladies Aid of Whisler Church is sponsoring a suppper Thursday evening August 12th. Serving starts at 6 p. m. Everyone welcome. —ad.

* * *

Mrs. Clarence Hott was removed Wednesday from Mercy hospital, Columbus, to her home, East Main street.

* * *

The Moose Lodge will sponsor a games party every Wednesday starting at 8 p. m. The public is invited. ad.

* * *

Ray Strauser of Circleville Route 4 and Robert Arledge of Kingston Route 1 are attending leadership training school at Camp Indianola near Lancaster. They are delegates from the Youth Fellowship of Morris Evangelical United Brethren church.

* * *

Circleville American Legion home on East Main street will be reopened to members Wednesday. -ad.

* * *

Circleville firemen extinguished a blaze in porch awnings at the home of Fred Skinner, 214 Logan street, Tuesday afternon. Two partial awnings were damaged, and the porch cowling was scorched. Cause was undetermined.

Long Earthquake

CLEVELAND, Aug. 11 — John Carroll university recorded a strong earthquake today, approximately 1,800 miles southwest, probably between Mexico City and the coast.

The Rev. Henry F. Birkenhauer, university seismologist, said it was possible the quake could have caused some damage. The first shock was recorded at 6:42 a. m. and waves were recorded for more than an hour.

British, French Ready Walkout From Slav Parley

(Continued from Page One)

from their home governments they may lead the walkout the latter part of this week.

Meanwhile, Sir Charles Peake, British ambassador and chief delegate, is determined to fling a few arrows of embarrassment into the Soviet camp by pointing up the alienation of Yugoslavia and the Moscow-backed Cominform.

He has submitted an amendment proposing that the seat of the conference should be at Belgrade instead of at Galati, Romania, where the Russians wish the Danube commission to hold its meetings.

Peake anticipates that his amendment will cause a good deal of embarrassment for Andrei Vishinsky, Soviet spokesman.

He will be faced with the necessity of accepting the British suggestion or opposing Belgrade, which would be an obvious affront to the Yugoslavs.

Another Parley Set

(Continued from Page One)

rency.

6. Recognition of Poland's western frontiers which accord the Poles regions of prewar Germany.

In Berlin, the Soviet press said that Moscow talks on Germany have become deadlocked by Soviet rejection of a proposal for four-power control of Russian currency in Berlin.

The Western powers were said to have agreed to accept exclusive use of Russian currency but to have demanded joint control over the money.

British sources said meanwhile that General Kvashnin, Soviet transport chief is meeting with transport officials of the German Economics Commission to review the transport situation.

Springfield Man Cited In Case

Hayden Rigsby, 23, of Springfield, was in Pickaway County jail Wednesday awaiting hearing on a bastardy charge filed by an 18-year-old Circleville girl.

The Springfield man was apprehended by Clark County authorities and returned here by Constable Harry Timmons and Magistrate Oscar Root.

MARKETS

CASH quotations made to farmers in Circleville:

Cream, Premium	.76
Cream, Regular	.73
Eggs	.50

POULTRY

Heavy Hens	.29
Leghorn Hens	.22
Cox	.13
Fries	.38

CHICAGO LIVESTOCK

HOGS—9000: 2,000 direct; strong to 25 up; early top 29.75; bulk 22-29; heavy 24-29; medium 28.75-29.75; light 28.50-29.75; light lights 27-29; packing sows 19-26.50; pigs 21-26.

CATTLE—9800 steady. calves 700 steady; good and choice steers 36-41.25; common and medium 24-36; yearlings 25-41; hefiers 18 38; cows 17-25.50; bulls 18-26; calves 17-31; feeder steers 23-32; stocker steers 26-31; stocker cows and heifers 19-29.

SHEEP—1500 steady; medium and choice lambs 24-27; culls and comon 19-24; spring lambs 26-28; yearlings 22-26; ewes 9-12; feeder lambs 20-23.

CIRCLEVILLE CASH GRAIN PRICES

No. 2 Corn	1.90
No. 2 Wheat	2.00
Soybeans	2.85

CHICAGO GRAIN

	Open	1 p.m.
WHEAT		
Sept	2.22½	2.22⅞
Dec.	2.26	2.25⅝
May	2.21½	2.21⅝
July		2.09¼
CORN		
Sept	1.61	1.61½
Dec.	1.45½	1.46⅜
May	1.49	1.46⅜
July		1.51½
OATS		
Sept	.72⅝	.72⅝
Dec.	.75¾	.75¼
May	.77¼	.76¾
July		.71⅝
SOY BEANS		
Nov.	2.63	2.60
Dec.	2.64	2.60
Mar.		2.60½

"Pardon my Burp
Pass the BELL-ANS tablets for HEARTBURN"
When excess stomach acid causes painful, suffocating gas, sour stomach and heartburn, doctors usually prescribe the fastest-acting medicines known for symptomatic relief—medicines like those in Bell-ans Tablets. No laxative. Bell-ans brings comfort in a jiffy or return bottle to us for double money back.
BELL-ANS for Acid Indigestion 25¢

Amvets Hoping To Form Post In Circleville

Circleville may soon have a new veterans organization.

At an informal meeting at the New American hotel Tuesday night a representative group of World War II veterans met with a representative from American Veterans of World War II to discuss possibilities of setting up a post here.

Don Ashworth, state adjutant for the organization, presented a short talk detailing the various functions and aims of the service club.

According to Ashworth, Amvets is an organization open exclusively to War II veterans who wish to have a part in their rehabilitation program, a say in foreign affairs and various other national issues pertaining to them alone.

Amvets has adopted the followed three aims in its program: 1. To promote world peace; 2. Help the veteran help himself; 3. Preserve the American way of life.

* * *

THE LOCAL group has scheduled a meeting of all Pickaway County War II veterans interested in organizing a post here in Hanley's cafe at 8 p. m. Tuesday.

Ashworth said he would be present for the meeting to answer all questions concerning organization and background of the Amvets, and he will be accompanied by the state Amvets president.

Amanda Girl Reports Attack

Two disheveled Fairfield County girls, including one from Amanda, told Columbus police early Wednesday they had been attacked by six men.

They were sent immediately to Mt. Carmel hospital for medical tests to verify their story that one of them was raped three times.

The girls, Eileen Warner, 23, of Amanda, and Jeannette Alexander, 18, of Lancaster said they were attempting to hitchhike in West Columbus when the six men forced them into a park where Miss Warner was raped.

The girls were unable to give clear descriptions of their attackers. They said they were on their way to Denver, Colo.

DEATHS and Funerals

HENRY B. SWEARINGEN

Funeral arrangements have been completed for Henry B. Swearingen, 83, of Jackson Township who died Monday in Berger hospital.

A Chillicothe Episcopal rector will officiate for services at 2 p. m. Thursday in the Mader Chapel.

Private interment will be made Friday morning in Forest cemetery.

County Delegate To Conservation Meet Back Home

Betty Jane Hart, a member of the Saltcreek Victory Stitchers 4-H Club, and Pickaway County's representative to Camp Ohio's Conservation Camp, has returned home from the week's course of instruction.

During her course Miss Hart, daughter of Mr. and Mrs. Fillmore Hart, studied soil and water conservation practices, safe use of firearms, managing a farm woodlot, tree planting and reforestation and was present on numerous field trips.

While Miss Hart will be active in dissiminating the information she gained among other 4-H Club members throughout the county, Miss Genevieve Alley, home demonstration agent, is completing preparations for the coming State and County Fairs.

This week and next week Miss Alley will view girls' 4-H Club project books which will be on a percentage basis for girls planning to participate in the fairs.

And beginning Aug. 23, Miss Alley will be at the State Fairgrounds in Franklin County helping set up schedules and activities for 4-H Club home economic work.

Chillicothe Sets Weed-Cutting

CHILLICOTHE, Aug. 11—Hay fever sufferers got a break today from Chillicothe city council.

The city fathers passed an ordinance requiring that all "noxious weeds" in the city be cut as frequently as necessary to keep them from growing under penalty of a $25 fine.

Europe Now 'Touchy'

(Continued from Page One)

needed to back up the government in dealing with the problem.

* * *

"OBVIOUSLY, the important thing is to take a firm stand and stick to it, while employing all available diplomatic means to avoid trouble That is what our people are doing."

Alison commented that as a last resort "the American people, who have fought for principles many times before, unquestionably would do it again." But he pointed to the American policy of always trying to resolve difficulties by peaceable means, and said this applies in the present situation.

'Squire To Let Jury Ponder Neighbors' Tiff

Magistrate Oscar Root scratched his head in meditation Tuesday and decided to let the Pickaway County grand jury decide who did what to whom in two assault cases filed in his court.

"It's a mixed-up affair," Root said judiciously, "so I'm holding them under $300 recognizance bonds until the grand jury convenes in September."

Here was the justice's dilemma:

In an affidavit filed by John W. Dean, husband of Georgetta Dean, he accused Mrs. Goldie Bensenhaver of assaulting and threatening his wife. They all live on Barnes avenue.

The second warrant filed by Mrs. Bensenhaver, accused Mrs. Dean of assaulting her and murmuring threats of harm.

"Maybe the grand jury will know what to do in a case like this," Root opined hopefully.

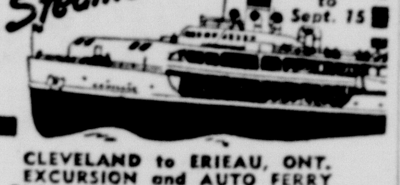

SHORTEST ROUTE to CANADA
Steamer CADILLAC May 27 to Sept. 15
CLEVELAND to ERIEAU, ONT. EXCURSION and AUTO FERRY
Pick up Best Canadian Highways
DAILY ROUND TRIP sails 8:30 AM.
Make reservation today, SU 2550
CLEVELAND • CANADA STEAMSHIP COMPANY
E. 9th St. Pier • SU 2550 • Cleveland O

Park Kids To Get Swim Party, With Ray Goetting As Host

Big event of the closing week of activities at the Ted Lewis Park playground is to be a swimming party Thursday morning, sponsored by Ray Goetting. All playground children are required to have a note from their parents before they can attend the swimming party.

Goetting also is giving the youngsters a treat Friday afternoon—an ice cream bar for every park youngster.

Friday, as the closing day of the 1948 Ted Lewis Park playground program, is to be the most rewarding for the youngsters, when gifts donated by various Circleville merchants are to be given as prizes for Summer accomplishments by the park children.

The list of gifts includes three softball bats, two baseballs, a fielder's mitt, four fishing plugs, a fish bait box, a live net for fishing, an aircraft building kit, a tennis racket, three softballs, sunglasses, stationery and a piggy bank.

* * *

DONORS include John McGill, Herbert Frey, Ben Gordon, James Callihan Joe Burns, G. Guy Campbell and the Ted Lewis Park Board.

The prizes were rounded up by John Heiskell, chairman of the Kiwanis Club child welfare committee. Kiwanians are paying the bill for the park program which has covered the entire Summer and has produced "something to do" for 100-odd local youngsters.

The prizes are to be awarded as follows: winning softball teams in playground activities; leading batters, pitchers and fielders; two prizes for sportsmanship; prize for champion volleyball league team; prizes for best model and runnersup of the boys' handicraft club; prizes for best work in girls' handicraft club; and first and second place prizes for winners in the sales tax collection contest.

Also on the Friday schedule are bicycle races and a treasure hunt.

Cincy Tosses Out Many Signatures

CINCINNATI, Aug. 11—Nearly half of the Hamilton County signatures on petitions seeking to qualify 25 presidential electors pledged to Henry A. Wallace for the Ohio ballot were declared invalid today.

Carl A. Wenzel, clerk of the board of elections, reported that 3,727 names were checked as to the validity of signature and correct address, and that 1,706 of them were thrown out.

BIS Gives Drill

LANCASTER, Aug. 11—Governor Herbert and other top state officials were at the Boys' Industrial School near here today to review the institution's 47th annual military day drill. Some 650 boys participated.

Another
WBEX-tra
It's all yours, farmers, Every week day at noon the WBEX Farm Program covers all the markets, and Ross County experts talk over your problems.
1490 On Your Dial

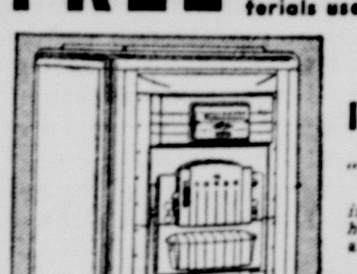

FREE Furnace inspection. Expert repair work on any make of furnace. Cost based on labor and materials used. Phone or write today.
"ALL-FUEL Furnace Is Time and Fuel Saver"
"The Williamson Heater Company:
"We are proud to own a Williamson Tripl-ife Furnace. It is a time and fuel saver. We have had many compliments on its clean, durable appearance."
(Signed) Leo Boerger, Ohio.
The ALL-FUEL Furnace Burns Gas, Oil, Coke or Coal
WILLIAMSON NEW TRIPL-IFE ALL-FUEL FURNACE
Monthly Payments To Suit
Furnaces cleaned
HARPSTER & YOST HARDWARE CO.
107 E. Main St. Circleville, O.

The Ohio Story
Presents another Chapter about
TED LEWIS
ON AUGUST 11TH
Radio listeners in Circleville are invited to tune in Station WBNS, Columbus, on Wednesday evening, August 11th at 6.30 P.M. when THE OHIO STORY presents another thrilling chapter in the life of Ted Lewis. This broadcast tells how Ted joined the Gus Sun troupe and played in theatres all over Ohio, and how his famous clarinet took him to Oscar Hammerstein's Victoria Theatre in New York.
TUNE IN WBNS AT COLUMBUS
AT 6:30 P.M. ON AUGUST 11
THE OHIO BELL TELEPHONE COMPANY

If It's A Big Hit—
A Chakeres Theatre GRAND Circleville, O.
—The Grand Will Play It
NOW —and— THURS.
AT THE WHISPER OF A NAME IN CAIRO, violence and intrigue flare up in the far corners of the world!
COLUMBIA PICTURES presents
TO THE ENDS OF THE EARTH
starring DICK POWELL · SIGNE HASSO
with LUDWIG DONATH · VLADIMIR SOKOLOFF · EDGAR BARRIER
and introducing the Chinese actress MAYLIA
Directed by ROBERT STEVENSON
A SIDNEY BUCHMAN Production
STARTS NEXT SUNDAY
JUDY GARLAND—FRED ASTAIRE
"EASTER PARADE"

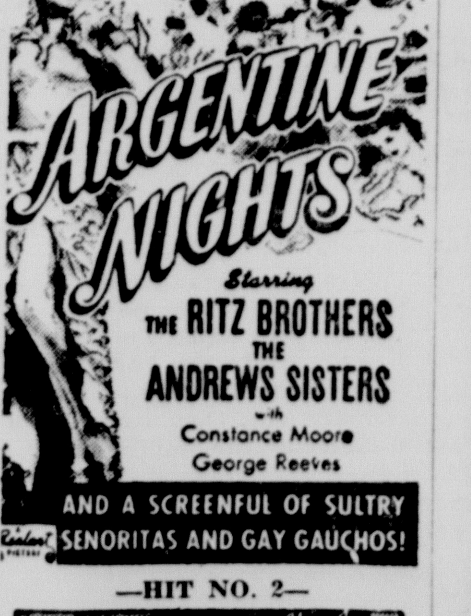

A Chakeres Theatre CLIFTONA Circleville, Ohio.
THURS.-FRI.-SAT.
—HIT NO. 1—
RIOTOUS COMEDY! WARM ROMANCE! TORCHY TEMPOS!
ARGENTINE NIGHTS
Starring THE RITZ BROTHERS THE ANDREWS SISTERS with Constance Moore George Reeves
AND A SCREENFUL OF SULTRY SENORITAS AND GAY GAUCHOS!
—HIT NO. 2—
Clarence E. Mulford's "BAR 20" WILLIAM BOYD JIMMY ELLISON
ALSO—"TEX GRANGER"

A Chakeres Theatre CLIFTONA Circleville, Ohio.
ADULTS 60c CHILDREN 25c
TODAY!
SPECIAL MATINEE
2:50-5:30-8:00-10:30 p. m.
ON THE STAGE! In Person
TEX RITTER
AMERICA'S MOST BELOVED COWBOY!
and White Flash in his NEW Western REVUE!
On The Screen Tex Ritter
—In—
"Marshall Of Gunsmoke"
Also—3 Stooges Comedy

CHARGES, COUNTER-CHARGES

Angry Pall Over Capitol After Ferguson Explodes

WASHINGTON, Aug. 11—The spectacular and short-lived special congressional session is a thing of the past now, but the hot-tempered mood in which it closed still hangs over the city like an angry pall.

The wild charges and counter-charges flung during the final hours of debate still cause plenty of speculation around town.

There were harsh enough words thrown about when the solons convened after the President's convention call, but to a large extent they were pretty pat political comments. Despite early predictions, members of Congress did not seem personally short-tempered as they gathered for the special session.

For one thing, there was an air of self-satisfaction about the leaders of both parties. Mr. Truman's supporters thought it was quite possible that he had staged a master-stroke in the dramatic recall, while the Republicans were fairly certain this was going to give them a chance to slap the presidential hands, publicly and pointedly.

* * *

THUS MUCH of the tough-sounding debate a fortnight ago actually was delivered with the air of actors speaking well-rehearsed lines.

But the phoney phase of the political war did not last out the week, and there was nothing rehearsed about the anger exhibited on the night the session closed.

This was particularly true in the Senate, where Michigan's Republican Senator Homer Ferguson got in the "last word" for the majority party with an almost historic tirade against the President for holding out the loyalty-probe files from his committee.

Correspondents knew the ex-prosecutor was angry, both politically and personally, but few expected him to go so far as to uncork a cry of "impeachment" again and again. It was not an ordinary thing, even in an election year.

But if Ferguson was angry, he at least found expression for his wrath. Long after the gavel was rung down, closing the special session, the Senate floor was stormy with angry Democrats—still frustrated because the swift Republican adjournment move prevented them from answering the Michigan senator's charges.

It was entirely unlike the usual calm and comparatively orderly picture in the historic pit. Usually dignified senators rushed back and forth across the aisle, waved their arms, shouted or stormed out into the cloakrooms and the corridors to continue the arguments.

Pages scurried back and forth, often unable to determine whether they were being called. The entire scene was one of angry confusion.

But if the Democrats were frustrated at the end of the last day's session, they at least had gotten in their licks early.

* * *

SEN. ALBEN Barkley, the Democratic vice-presidential candidate and normally soft-talking Kentuckian, cut loose with taunt after taunt, telling the Republicans that—in honor of what had been accomplished in the special session—their campaign theme song should be "I've Got Plenty of Nothing!"

After that, the fur started flying both ways, until the solons had worked themselves into a genuine pitch of rage. It is doubtful if even many of the Republicans, however, anticipated Fergusor's closing cry of "impeachment."

Just what caused the historic fracas, other than the obvious election-year squabbles, is difficult to say. Some observers pointed out that several senate seats, on both sides of the aisle, are in jeopardy this Fall—and that control of the upper house could easily swing either way. That condition is never designed to improve an incumbent's temper.

Williamsport

Mr. and Mrs. Roy Wright's daughters, Evelyn, Janet and Virginia, spent Saturday night and Sunday with Mrs. Carl Gerlach and family of Columbus.

Williamsport

Floyd Hill and Joe Wright attended the Central Ohio Gypsy Tour at Gold Cliff Park Sunday.

Williamsport

Mr. and Mrs. Frank Bucholz, sons, Robert and Kenneth of Los Angeles, visited Mr. and Mrs. Edgar Leichliter and family last week.

Williamsport

Mr. and Mrs. Harry Johnson are spending the week at their cottage along Deercreek.

Williamsport

Miss Mareta Neff, Columbus, spent the weekend with her parents Mr. and Mrs. William Neff.

Williamsport

Mrs. George James and sons, Ronnie and George Edward are visiting relatives in Dayton.

Williamsport

Jack Clark of Columbus visited with his mother, Mrs. Hazel Clark and sisters, Joanne and Betti, Sunday.

Williamsport

Mr. and Mrs. Joseph Whitesed Jr. and son, Michael of Washington D. C., who have been visiting relatives here, returned home Tuesday.

Williamsport

Mr. and Mrs. Paul Whitesed spent Sunday at Buckeye Lake.

3rd Policeman Under Fire

CLEVELAND, Aug. 11—A third Cleveland policeman faced charges of neglect today as the result of the escape of Chicagoan Dolton Z. Menzies, 25, from city jail Sunday with a group of mission singers.

Police Inspector Timothy J. Costello ordered charges of neglect placed yesterday against Patrolmen Fred Dittebrand, turnkey, and Lawrence Coughlin, assistant turnkey. He said charges against Lt. Herman G. Bath, in charge of the jail at the time of the escape, still were being considered.

Costello said Dittebrand failed to accompany Coughlin on his afternoon check of prisoners. He said Menzies apparently escaped when Coughlin opened a cell block door and then turned his back on prisoners free in the block while he checked those in separate cells.

U. S. Savings Bonds will help provide future security for your home and your business.

CINCINNATI LADY PRAISES RENNEL — LOST 43 POUNDS

Mrs. Ruth Docter, R. R. 4, Box 21, Price Hill, Cincinnati writes, "When I started using Rennel I weighed 170 pounds. I now weigh 127 pounds and never went on a diet. My skin has become so fresh and clear, and I wear a dress 4 sizes smaller. I feel better then I have for years. I have told many of my friends about Rennel."

Hundreds of others have obtained similar relief from the social and physical discomfort of being overweight. Why not try this effective yet inexpensive method of reducing and enjoy the pleasures of feeling younger and more alive. Try Rennel and notice the admiring looks you will receive from your friends as your figure becomes younger and your vitality increases. Just go to your druggist and ask for 4 ounces of liquid Rennel. Pour the contents into a pint bottle—add enough unsweetened grapefruit juice to fill the bottle and then take two tablespoons twice a day. That's all there is to it. If you aren't satisfied with the results return the empty bottle to the manufacturer and your money will be refunded. You need never know a hungry moment while taking Rennel—no starvation diet—no printed diet list to buy—no vitamins to fortify you against weakness while going hungry, for you WON'T be hungry. Don't be switched to another product. Insist on the genuine Rennel.

Piano Buyers Attention!

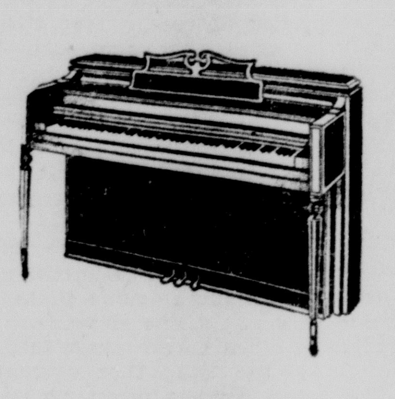

Buy Now Before Prices Go Up

If a brand-new spinet piano is "too high," maybe one of the few genuine bargains in used. Or a nice reconditioned upright practice piano for only $98.00, on $10 monthly payments. Delivery FREE.

Heaton's MUSIC STORE
50 North High Street
COLUMBUS, OHIO

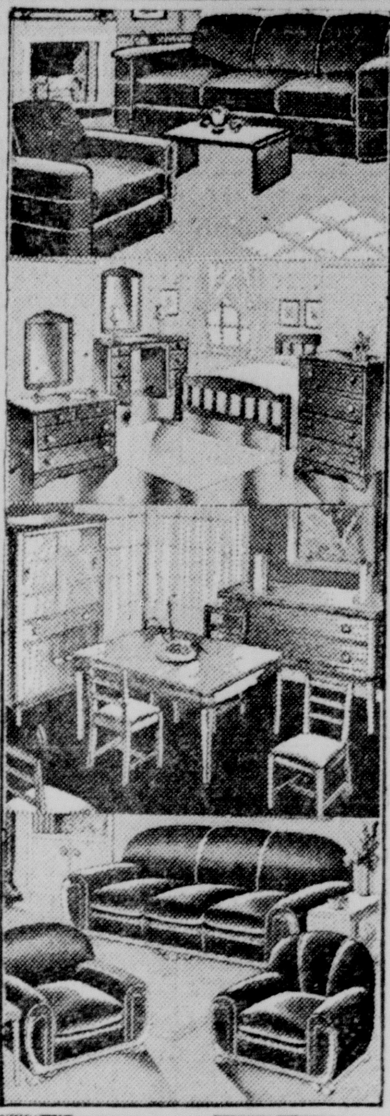

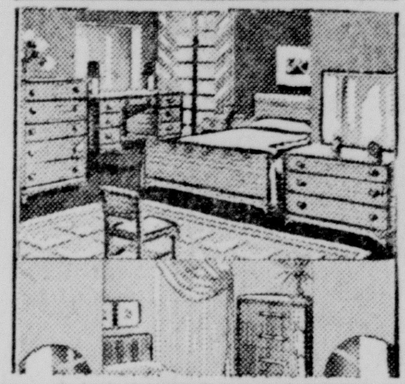

Don't Miss That Big Furniture Buy!

See Us For Cash When You Find the Things You Need

Loans up to $1,000 with easy payments stretched as long as 18 months. See us today about our easy buying plan.

American Loan AND FINANCE CO.

120 E. Main St. Phone 286

Bicycle Special

B. F. Goodrich

MEN'S "LEADER" AND LADIES' "CO-ED"

Bicycles

- Rigid chain guard mounting
- Truss fork
- Tubular rims
- Built-in side parking stand
- New rear fender mounting
- Drop-out rear fork end
- New frame design
- Detachable seat post clamp

$39.95
4.30 Down
1.75 A Week

This new handsome B. F. Goodrich bicycle is "prewar plus" . . . has many new construction features that mean easier riding . . . longer service . . . more comfort.

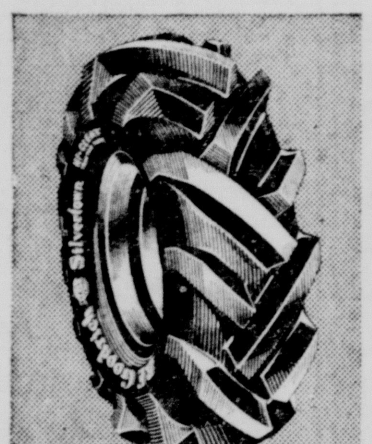

Open-Type Tread

B. F. Goodrich Tractor Tires

18 Months to Pay **10%** Down

- Farmers choose this type 2 to 1!
- No clogging—No slipping!
- Double bar—Extra bite!

See why farmers prefer the open-type tread 2 to 1! Up to 18 months to pay for this tractor tire that really knows how to work!

B.F.Goodrich
FIRST IN RUBBER

115 E. Main St. Phone 140

ITCH

Don't Suffer Another Minute

No matter how long you have suffered or how many remedies you have tried for the itching of psoriasis, eczema, infections, athlete's foot or other externally caused skin irritations—you can get wonderful results from the use of WONDER SALVE—a war time discovery. **Developed for the boys in the Army—now for the home folks.**

No acids, no alcohol, no painful application. WONDER SALVE is white, greaseless, pain relieving and antiseptic. No ugly appearance. Get WONDER SALVE—get results. It is wonderful.

Sold in Circleville by Gallaher, Hamilton and Ryan (Rexall) Drug Stores or your hometown druggist.

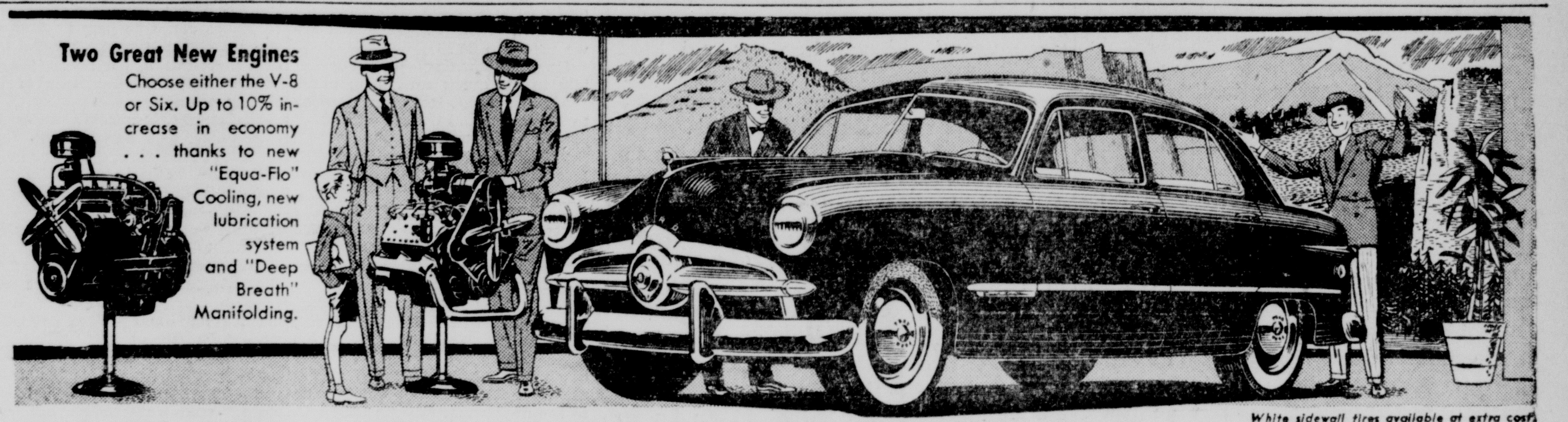

White sidewall tires available at extra cost.

America says "TERRIFIC!"

The '49 FORD is The Car of the Year!

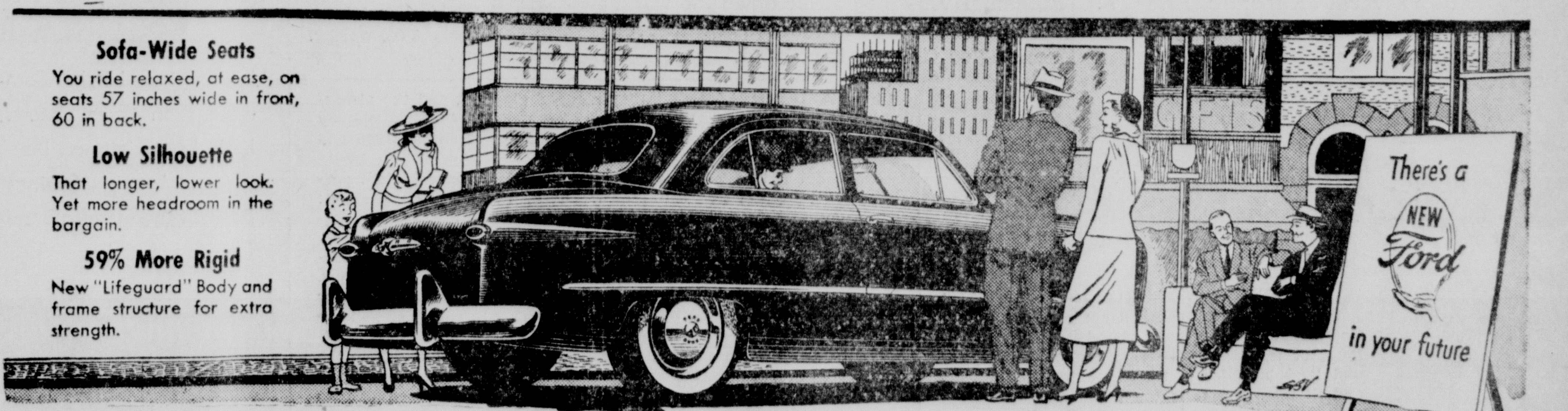

No car we've ever sold has had a reception like the Ford Forty Niner. No car has ever received such wholehearted praise. And no wonder! Inside and out, it's new in every way . . . and you helped design it! In letters, surveys, personal interviews, you told Ford what you wanted. Now you can see "The Car of the Year" at our showrooms. Come in soon. You'll be just as excited as we are!

COME IN TODAY!
SEE THE FORTY NINER
AT YOUR FORD DEALER'S!

Evans-Markley Motors Inc.

120-122 E. FRANKLIN ST. PHONE 686

Specials Good Aug. Wed. 11 Thur. 12 Fri. 13 Sat. 14

Laurelville—Special Flour	25 lb. sack	$1.79
Sugar	5 lbs.	49c
Oleo King Nut Golden Maid	lb.	32c
Peaches Pie	gal.	69c
Bologna Piece	lb.	33c
Jeyson-Donald Duck—No. 2 Can Grapefruit Juice		10c
Apple Butter	qt. jar	19c
American Beauty Catsup	qt. jar	17c
Vinegar	qt. jar	17c
Lemons 360 Size—Doz. 39c; 400 Size	doz.	33c

CRACKERS Crackin Good Saltines — This 7 oz. package sells regular for 19c — You try them on this Special Sale . . . Box Only **10c**

Glitt's Grocery & Meat Mkt.

Open Wednesday Afternoon Franklin at Mingo Phone 709

CHARGES, COUNTER-CHARGES

Angry Pall Over Capitol After Ferguson Explodes

WASHINGTON, Aug. 11—The spectacular and short-lived special congressional session is a thing of the past now, but the hot-tempered mood in which it closed still hangs over the city like an angry pall.

The wild charges and counter-charges flung during the final hours of debate still cause plenty of speculation around town.

There were harsh enough words thrown about when the solons convened after the President's convention call, but to a large extent they were pretty pat political comments. Despite early predictions, members of Congress did not seem personally short-tempered as they gathered for the special session.

For one thing, there was an air of self-satisfaction about the leaders of both parties. Mr. Truman's supporters thought it was quite possible that he had staged a master-stroke in the dramatic recall, while the Republicans were fairly certain this was going to give them a chance to slap the presidential hands, publicly and pointedly.

* * *

THUS MUCH of the tough-sounding debate a fortnight ago actually was delivered with the air of actors speaking well-rehearsed lines.

But the phoney phase of the political war did not last out the week, and there was nothing rehearsed about the anger exhibited on the night the session closed.

This was particularly true in the Senate, where Michigan's Republican Senator Homer Ferguson got in the "last word" for the majority party with an almost historic tirade against the President for holding out the loyalty-probe files from his committee.

Correspondents knew the ex-prosecutor was angry, both politically and personally, but few expected him to go so far as to uncork a cry of "impeachment" again and again. It was not an ordinary thing, even in an election year.

But if Ferguson was angry, he at least found expression for his wrath. Long after the gavel was rung down, closing the special session, the Senate floor was stormy with angry Democrats—still frustrated because the swift Republican adjournment move prevented them from answering the Michigan senator's charges.

It was entirely unlike the usual calm and comparatively orderly picture in the historic pit. Usually dignified senators rushed back and forth across the aisle, waved their arms, shouted or stormed out into the cloakrooms and the corridors to continue the arguments.

Pages scurried back and forth, often unable to determine whether they were being called. The entire scene was one of angry confusion.

But if the Democrats were frustrated at the end of the last day's session, they at least had gotten in their licks early.

* * *

SEN. ALBEN Barkley, the Democratic vice-presidential candidate and normally soft-talking Kentuckian, cut loose with taunt after taunt, telling the Republicans that—in honor of what had been accomplished in the special session—their campaign theme song should be "I've Got Plenty of Nothing!"

After that, the fur started flying both ways, until the solons had worked themselves into a genuine pitch of rage. It is doubtful if even many of the Republicans, however, anticipated Ferguson's closing cry of "impeachment."

Just what caused the historic fracas, other than the obvious election-year squabbles, is difficult to say. Some observers pointed out that several senate seats, on both sides of the aisle, are in jeopardy this Fall—and that control of the upper house could easily swing either way. That condition is never designed to improve an incumbent's temper.

Williamsport

Mr. and Mrs. Roy Wright's daughters, Evelyn, Janet and Virginia, spent Saturday night and Sunday with Mrs. Carl Gerlach and family of Columbus.

Williamsport

Floyd Hill and Joe Wright attended the Central Ohio Gypsy Tour at Gold Cliff Park Sunday.

Williamsport

Mr. and Mrs. Frank Bucholz, sons, Robert and Kenneth of Los Angeles, visited Mr. and Mrs. Edgar Leichliter and family last week.

Williamsport

Mr. and Mrs. Harry Johnson are spending the week at their cottage along Deercreek.

Williamsport

Miss Mareta Neff, Columbus, spent the weekend with her parents Mr. and Mrs. William Neff.

Williamsport

Mrs. George James and sons, Ronnie and George Edward are visiting relatives in Dayton.

Williamsport

Jack Clark of Columbus visited with his mother, Mrs. Hazel Clark and sisters, Joanne and Betti, Sunday.

Williamsport

Mr. and Mrs. Joseph Whitesed Jr. and son, Michael of Washington D. C., who have been visiting relatives here, returned home Tuesday.

Williamsport

Mr. and Mrs. Paul Whitesed spent Sunday at Buckeye Lake.

3rd Policeman Under Fire

CLEVELAND, Aug. 11—A third Cleveland policeman faced charges of neglect today as the result of the escape of Chicagoan Dolton Z. Menzies, 25, from city jail Sunday with a group of mission singers.

Police Inspector Timothy J. Costello ordered charges of neglect placed yesterday against Patrolmen Fred Dittebrand, turnkey, and Lawrence Coughlin, assistant turnkey. He said charges against Lt. Herman G. Bath, in charge of the jail at the time of the escape, still were being considered.

Costello said Dittebrand failed to accompany Coughlin on his afternoon check of prisoners. He said Menzies apparently escaped when Coughlin opened a cell block door and then turned his back on prisoners free in the block while he checked those in separate cells.

U. S. Savings Bonds will help provide future security for your home and your business.

CINCINNATI LADY PRAISES RENNEL — LOST 43 POUNDS

Mrs. Ruth Docter, R. R. 4, Box 21, Price Hill, Cincinnati writes, "When I started using Rennel I weighed 170 pounds. I now weigh 127 pounds and never went on a diet. My skin has become so fresh and clear, and I wear a dress 4 sizes smaller. I feel better then I have for years. I have told many of my friends about Rennel."

Hundreds of others have obtained similar relief from the social and physical discomfort of being overweight. Why not try this effective yet inexpensive method of reducing and enjoy the pleasures of feeling younger and more alive. Try Rennel and notice the admiring looks you will receive from your friends as your figure becomes younger and your vitality increases. Just go to your druggist and ask for 4 ounces of liquid Rennel. Pour the contents into a pint bottle—add enough unsweetened grapefruit juice to fill the bottle and then take two tablespoons twice a day. That's all there is to it. If you aren't satisfied with the results return the empty bottle to the manufacturer and your money will be refunded. You need never know a hungry moment while taking Rennel—no starvation diet—no printed diet list to buy—no vitamins to fortify you against weakness while going hungry, for you WON'T be hungry. Don't be switched to another product. Insist on the genuine Rennel.

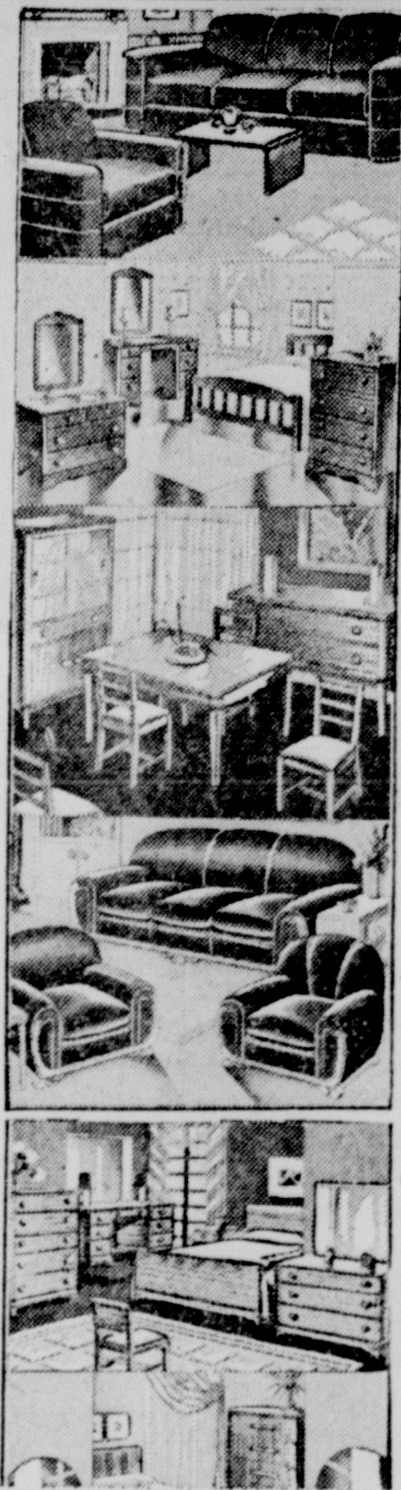

Don't Miss That Big Furniture Buy!

See Us For Cash When You Find the Things You Need

Loans up to $1,000 with easy payments stretched as long as 18 months. See us today about our easy buying plan.

American Loan AND FINANCE CO.

120 E. Main St. Phone 286

Piano Buyers Attention!

Buy Now Before Prices Go Up

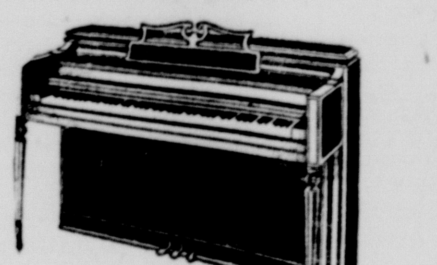

If a brand-new spinet piano is "too high," maybe one of the few genuine bargains in used. Or a nice reconditioned upright practice piano for only $98.00, on $10 monthly payments. Delivery FREE.

Heaton's MUSIC STORE
50 North High Street
COLUMBUS, OHIO

Bicycle Special

B. F. Goodrich

MEN'S "LEADER" AND LADIES' "CO-ED" **Bicycles**

- *Rigid chain guard mounting*
- *Truss fork*
- *Tubular rims*
- *Built-in side parking stand*
- *New rear fender mounting*
- *Drop-out rear fork end*
- *New frame design*
- *Detachable seat post clamp*

$39.95
4.30 Down
1.75 A Week

This new handsome B. F. Goodrich bicycle is "prewar plus" . . . has many new construction features that mean easier riding . . . longer service . . . more comfort.

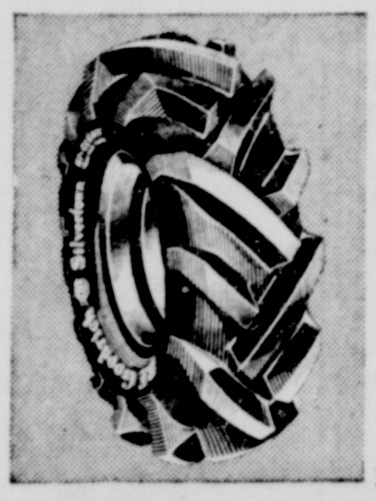

Open-Type Tread

B. F. Goodrich Tractor Tires

18 Months to Pay **10%** Down

- Farmers choose this type 2 to 1!
- No clogging—No slipping!
- Double bar—Extra bite!

See why farmers prefer the open-type tread 2 to 1! Up to 18 months to pay for this tractor tire that really knows how to work!

B.F.Goodrich
FIRST IN RUBBER

115 E. Main St. Phone 140

ITCH

Don't Suffer Another Minute

No matter how long you have suffered or how many remedies you have tried for the itching of psoriasis, eczema, infections, athlete's foot or other externally caused skin irritations—you can get wonderful results from the use of WONDER SALVE—a war time discovery. **Developed for the boys in the Army—now for the home folks.**

No acids, no alcohol, no painful application. WONDER SALVE is white, greaseless, pain relieving and antiseptic. No ugly appearance. Get WONDER SALVE—get results. It is wonderful.

Sold in Circleville by Gallaher, Hamilton and Ryan (Rexall) Drug Stores or your hometown druggist.

Specials Good Aug. Wed. 11 Thur. 12 Fri. 13 Sat. 14

Laurelville—Special		
Flour	25 lb. sack	**$1.79**
Sugar	5 lbs.	**49c**
Oleo	King Nut Golden Maid . . . lb.	**32c**
Peaches	Pie . . . gal.	**69c**
Bologna	Piece . . . lb.	**33c**
Jeyson-Donald Duck—No. 2 Can		
Grapefruit Juice		**10c**
Apple Butter	qt. jar	**19c**
American Beauty		
Catsup	qt. jar	**17c**
Vinegar	qt. jar	**17c**
360 Size—Doz. 39c		
Lemons	400 Size . . . doz.	**33c**

CRACKERS Crackin Good Saltines
This 7 oz. package sells regular for 19c
You try them on this Special Sale . . . Box Only **10c**

Glitt's Grocery & Meat Mkt.

Open Wednesday Afternoon Franklin at Mingo Phone 709

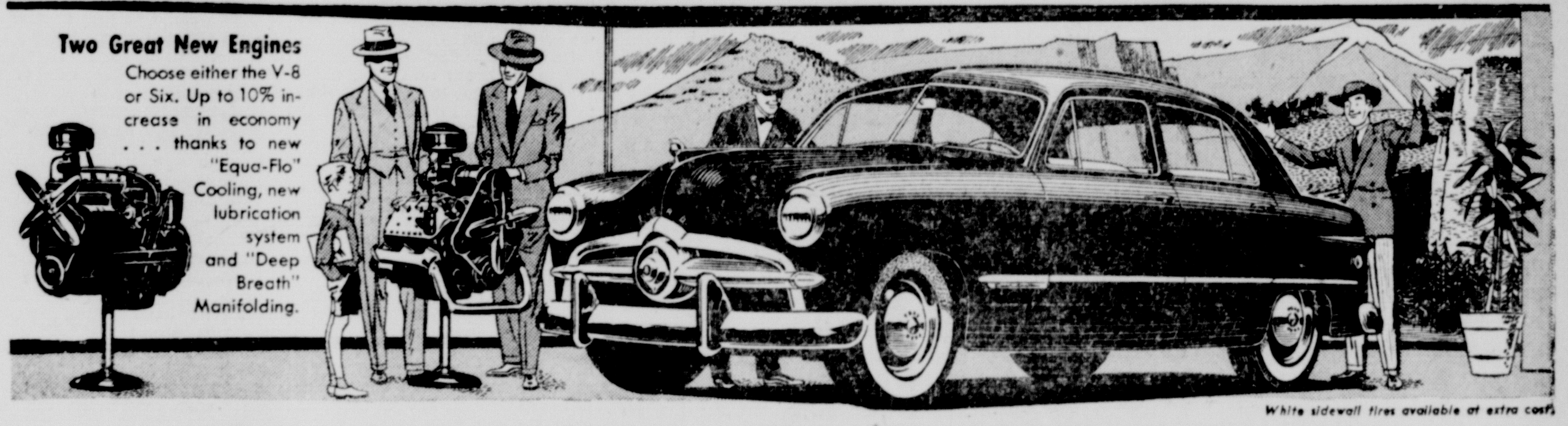

Two Great New Engines
Choose either the V-8 or Six. Up to 10% increase in economy . . . thanks to new "Equa-Flo" Cooling, new lubrication system and "Deep Breath" Manifolding.

White sidewall tires available at extra cost.

America says "TERRIFIC!"

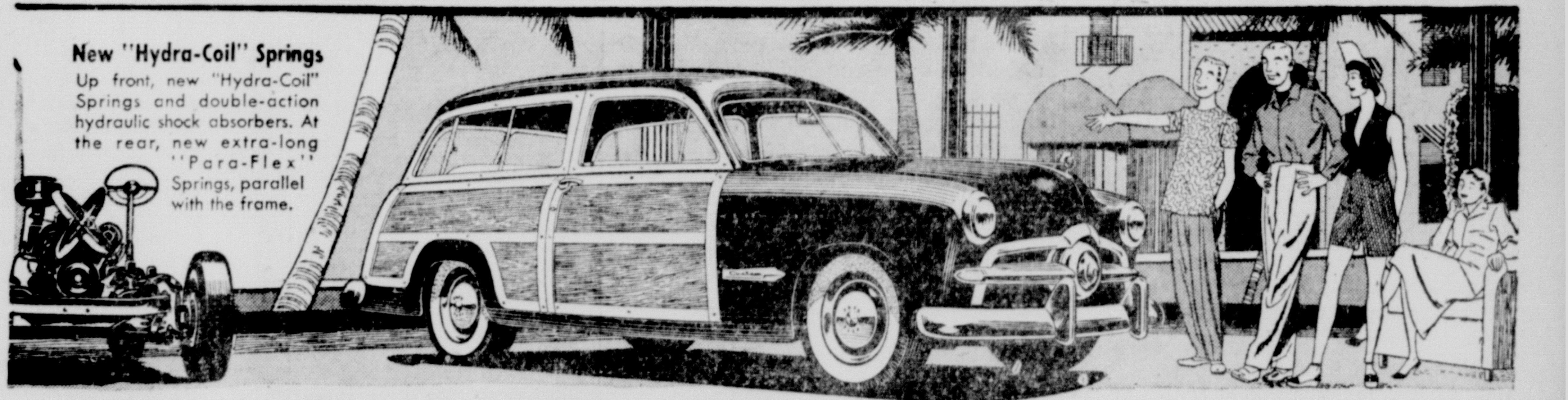

New "Hydra-Coil" Springs
Up front, new "Hydra-Coil" Springs and double-action hydraulic shock absorbers. At the rear, new extra-long "Para-Flex" Springs, parallel with the frame.

The '49 FORD is The Car of the Year!

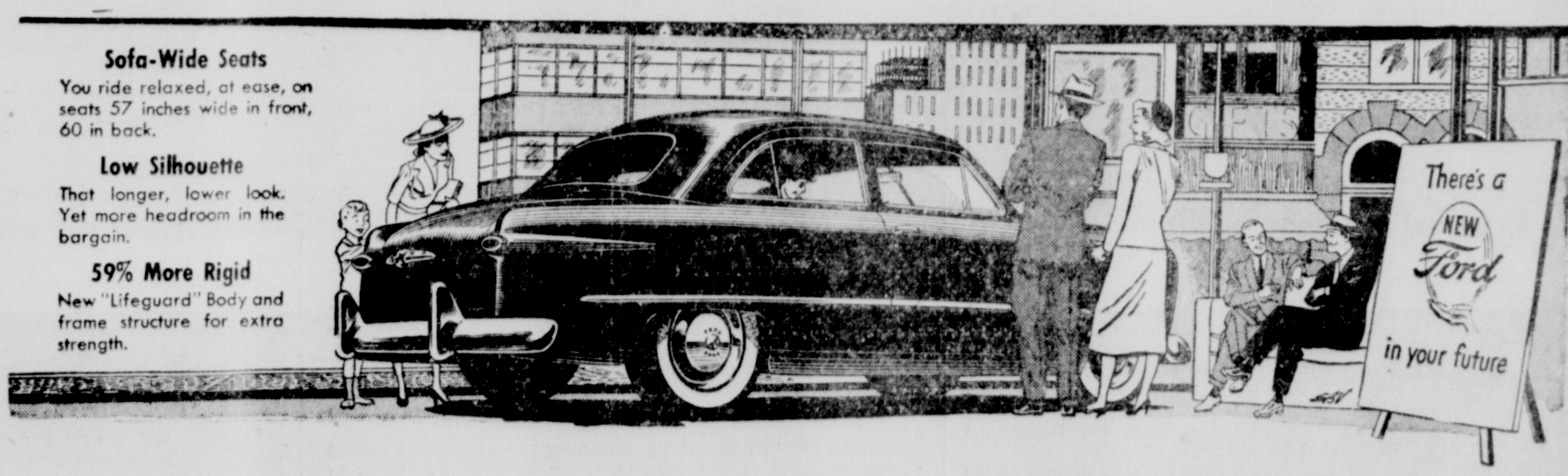

Sofa-Wide Seats
You ride relaxed, at ease, on seats 57 inches wide in front, 60 in back.

Low Silhouette
That longer, lower look. Yet more headroom in the bargain.

59% More Rigid
New "Lifeguard" Body and frame structure for extra strength.

No car we've ever sold has had a reception like the Ford Forty Niner. No car has ever received such wholehearted praise. And no wonder! Inside and out, it's new in every way . . . and you helped design it! In letters, surveys, personal interviews, you told Ford what you wanted. Now you can see "The Car of the Year" at our showrooms. Come in soon. You'll be just as excited as we are!

COME IN TODAY! SEE THE FORTY NINER AT YOUR FORD DEALER'S!

Evans-Markley Motors Inc.

120-122 E. FRANKLIN ST. PHONE 686

The Circleville Herald

Consolidation of The Circleville Herald, Established 1883, and The Daily Union Herald, Established 1894.

Published Evenings Except Sunday By THE CIRCLEVILLE PUBLISHING COMPANY
210 North Court Street, Circleville

T. E. WILSON .... Publisher

Member Ohio Newspaper Association, International News Service, Central Press Association, and the Ohio Select List.

NATIONAL ADVERTISING REPRESENTATIVES, JOHN W. CULLEN COMPANY
230 N. Michigan Avenue, Chicago; 630 Fifth Avenue, New York, 3044 N. Grand Blvd., Detroit

SUBSCRIPTION
Pickaway County and Circleville trading territory. By carrier in Circleville, 25c per week. By mail per year, $5 in advance; Zones one and two, $6 per year, in advance; beyond first and second postal zones, per year, $7 in advance.

Entered at Postoffice at Circleville, Ohio, as Second Class Matter.

BUDGETS

ADMINISTRATORS of public funds frequently seem unfamiliar with the old forgotten maxim which adjures us to cut our coat according to the cloth. It must have been recalled, however, at a recent meeting of schoolmen in Athens, O., where the educators formulated a plan for changing the administrative set-up in order to provide a more efficient school system for the state.

The carrying out of this plan, which would involve sweeping changes, particularly in rural districts, would not involve a drive for more money. This remarkable fact was brought out by the statement that more education for Ohio's school children would be provided for the same amount of money now being spent annually on schools.

This statement merits attention. In a day when everybody wants more money for everything, it is astonishing to find a group of administrators who calmly contemplate changes and improvements which can be achieved by staying within the financial limits which bind them.

Public funds are often considered by their users to have unlimited elasticity. Budget systems, which have proved to be the financial salvation of many private individuals, seem to have a different meaning to the disbursers of the tax money. The example set by these Ohio administrators might profitably be followed elsewhere, and taken note of in Washington.

OCCUPATIONAL DISLIKES

"I CAN'T work at my job. I don't like the man at the next bench." This familiar complaint, the precise terms of which vary but which in essence remains the same, might have been but was not uttered by the late Joe Tinker, the last survivor of the Chicago Cubs' famed double-play combination, "Tinker to Evers to Chance." Their fielding was characterized by speed and the utmost precision in co-operation. Yet all fans knew at the time that Tinker and the hot-tempered Evers had quarrelled and for years never spoke to each other off the ball field.

This is not the only such case. A contemporary double-play combination of the Boston Red Sox also included two enemies, Hobe Ferris and Freddy Parent.

The man who attributes his failure in work to the disagreeable qualities of his associates is hiding the real reason.

Prices of table silver have been increased by several companies. After all, where's the sense in eating high-priced steak with a cheap fork?

George E. Sokolsky's

These Days

The names thus far reported in the espionage hearings are not different from the group organized by Harold Ware in 1934, concerning which I have been reporting for years.

Many of these men achieved responsible positions in American life. Mr. Roosevelt favored them; he liked their cleverness, their agility at words and argument. He also liked their ruthlessness. For instance, the La Follette committee was the most arbitrary body that Washington has ever known. It set out to pillory every defender of the American system. The chief minds of that committee, Charles Kramer and John Abt, are now accused of espionage.

But what happens to such men as they mature? As boys at college, they joined this and that and believed themselves idealists and friends of the common man. And into their lives came the conspirators seeking recruits. This process has been eternal, for youth ever seeks greener pastures. But what happens when those green pastures turn to weeds and thistles?

When there is a strong inner life, a traditional union with the glories of civilization, when faith in the ways of the fathers is vibrant, resistance is as forceful to evil ideas as to evil conduct. Sooner or later, the youth, now turned man, casts aside the hollow concepts and empty phrases and sets himself to his life work in the broad stream of his civilization. For instance, such a man as Norman Thomas could never have been captured by the Communists, although they tried hard enough, because he is a Christian; Communism and Christianity are incompatible; they are opposing civilizations.

But what happens to those young men and women who were given a secular education, who were given learning without direction, who believe that all that is is accident and chance, the result of a struggle for existence? What happens to their minds and characters when the first bloom of idealism has been blown away by the storms of realistic living? They become opportunists who fight for power and place and ruthlessly destroy what stands in their personal way.

Archibald MacLeish, speaking at Tanglewood, in aid of the International Music Fund, said:

"It is because we have lost the sense of meaning in our inward lives that we have lost the power to make an outward life—a world—in which a man can fully live. A generation which does not know what life is about is a generation which must live, as we are living, in a kind of limbo—a limbo between peace and war. For peace, like a poem, can only be created by those who are capable of knowing peace when they see it—of knowing that peace is not the mere absence of war—the mere suspension of violence—but something else: a positive and meaningful and rewarding life for humanity in which the possibilities of man may be fulfilled."

This these young men and women missed, for they seek neither peace on earth nor peace within themselves.

That is so true when applied to these distorted minds, for if they believed in themselves, they would believe in their country. It could not be otherwise when one notes what a wonderful and generous country this is. But believing in nothing, not in God, nor in country, nor in man, nor in themselves—they strike down the world about them—strike it down with whatever cunning or violence is at hand.

There is a Tide

by Agatha Christie

Copyright, 1948, by Agatha Christie Mallowan
Distributed by King Features Syndicate

CHAPTER FIFTEEN

IT WAS a fine morning. The birds were singing, and Rosaleen, coming down to breakfast in her expensive peasant dress, felt happy.

The doubts and fears that had lately oppressed her seemed to have faded away. David was in a good temper, laughing and teasing her. His visit to London on the previous day had been satisfactory. Breakfast was well cooked and well served. They had just finished it when the post arrived.

There were some seven or eight letters for Rosaleen. Bills, charitable appeals, some local invitations—nothing of any special interest.

David laid aside a couple of small bills and opened the third envelope. The enclosure, like the outside of the envelope, was written in printed characters.

Dear Mr. Hunter,

I think it is best to approach you rather than your sister, "Mrs. Cloade," in case the contents of this letter might come as somewhat of a shock to her. Briefly, I have news of Captain Robert Underhay, which she may be glad to hear. I am staying at the Stag and if you will call there this evening, I shall be pleased to go into the matter with you.

Yours faithfully,
Enoch Arden.

A strangled sound came from David's throat. Rosaleen looked up smiling, then her face changed to an expression of alarm.

"David—David—what is it?"

Mutely he held out the letter to her. She took it and read it.

"But—David—I don't understand—what does it mean?"

"You can read, can't you?"

She glanced up at him timorously.

"David—does it mean—what are we going to do?"

He was frowning—planning rapidly in his quick far-seeing mind.

"It's all right, Rosaleen, no need to be worried. I'll deal with it—"

"But does it mean that—"

"Don't worry, my dear girl. Leave it to me. Listen, this is what you've got to do. Pack a bag at once and go up to London. Go to the flat—and stay there until you hear from me! Understand?"

"Yes. Yes, of course I understand, but David . . ."

"Just do as I say, Rosaleen." He smiled at her. He was kindly, reassuring. "Go and pack. I'll drive you to the station. You can catch the 10:32. Tell the porter at the flats that you don't want to see anyone. If anyone calls and asks for you, he's to say you're out of town. Give him a quid. Understand? He's not to let anyone up to see you except me."

"Oh." Her hands went up to her cheeks. She looked at him with scared lovely eyes.

"It's all right, Rosaleen—but it's tricky. You're not much hand at the tricky stuff? That's my look out. I want you out of the way so that I've got a free hand, that's all."

"Can't I stay here, David?"

"No, of course you can't, Rosaleen. Do have some sense. I've got to have a free hand to deal with this fellow whoever he is—"

"Do you think that it's—that it's—"

He said with emphasis:

"I don't think anything at the moment. The first thing is to get you out of the way. Then I can find out where we stand. Go on—there's a good girl, don't argue."

She turned and went out of the room.

David frowned down at the letter in his hand.

Very noncommittal—polite—well phrased—might mean anything. It might be genuine solicitude in an awkward situation. Might be a veiled threat. He conned its phrases over and over—"I have news of Captain Robert Underhay" . . . "best to approach you" . . . "I shall be pleased to go into the matter with you" . . . "Mrs. Cloade." Damn it all, he didn't like those inverted commas—"Mrs. Cloade." . . .

He looked at the signature. Enoch Arden. Something stirred in his mind—some poetical memory . . . a line of verse.

When David strode into the hall of the Stag that evening, there was, as was usual, no one about. A door at the left was marked Coffee Room, a door on the right was marked Lounge. A door further along was marked repressively "For Resident Guests Only." A passage on the right led along to the Bar, from whence a faint hum of voices could be heard. A small glass-encased box was labeled Office and had a push bell placed conveniently on the side of its sliding window.

Sometimes, as David knew by experience, you had to ring four or five times before anyone condescended to come and attend to you. Except for the short period of mealtimes, the hall of the Stag was as deserted as Robinson Crusoe's island.

This time, David's third ring of the bell brought Miss Beatrice Lippincott along the passage from the bar, her hand patting her golden pompadour of hair into place. She slipped into the glass box and greeted him with a gracious smile.

"Good evening, Mr. Hunter. Rather cold weather for the time of year, isn't it?"

"Yes—I suppose it is. Have you got a Mr. Arden staying here?"

"Let me see now," said Miss Lippincott, making rather a parade of not knowing exactly, a proceeding she always adopted as tending to increase the importance of the Stag. "Oh yes. Mr. Enoch Arden. No. 5. On the first floor. You can't miss it, Mr. Hunter. Up the stairs, and don't go along the gallery but round to the left and down three steps."

Following these complicated directions, David tapped on the door of No. 5 and a voice said come in.

He went in, closing the door behind him.

* * *

Coming out of the office, Beatrice Lippincott called, "Lily." An adenoidal girl with a giggle and pale boiled gooseberry eyes responded to the summons. "Can you manage for a bit, Lily? I've got to see about some linen."

Lily said, "Oh yes, Miss Lippincott," gave a giggle and added, sighing gustily: "I do think Mr. Hunter's ever so good-looking, don't you?"

"Ah, I've seen a lot of his type in the war," said Miss Lippincott, with a world-weary air. "Young pilots and suchlike from the fighter station. Never could be sure about their checks. Often had such a way with them that you'd cash the things against your better judgment. But of course I'm funny that way, Lily, what I like is class. Give me class every time. What I say is a gentleman's a gentleman even if he does drive a tractor." With which enigmatic pronouncement Beatrice left Lily and went up the stairs.

* * *

Inside room No. 5, David Hunter paused inside the door and looked at the man who had signed himself Enoch Arden.

Fortyish, knocked about a bit, a suggestion of having come down in the world—on the whole a difficult customer. Such was David's summing up. Apart from that, not easy to fathom. A dark horse.

Arden said:

"Hullo—you Hunter? Good. Sit down. What'll you have? Whisky?"

He'd made himself comfortable, David noted that. A modest array of bottles—a fire burning in the grate on this chilly Spring evening. Clothes not English cut, but worn as an Englishman wears clothes. The man was the right age, too . . .

"Thanks," David said, "I'll have a spot of whisky."

"Say when."

"When. Not too much soda."

They were a little like dogs, maneuvering for position—circling round each other, backs stiff, hackles up, ready to be friendly or ready to snarl and snap.

"Cheerio," said Arden.

"Cheerio."

(To Be Continued)

LAFF-A-DAY

Copr. 1948, King Features Syndicate, Inc., World rights reserved

"Careful with that razor, Pop—I gotta use it for whittlin'!"

Looking Back In Pickaway County

FIVE YEARS AGO

Presby-Wed class of the Presbyterian church will have a picnic supper Tuesday at the roadside park on the Lancaster pike.

A marriage license was issued today to Charles Franklin Replogle, U. S. Navy lieutenant, and Virginia A. Baughn of Circleville.

Robert Starkey of Walnut street told police that the federal use stamp was stolen from his auto.

TEN YEARS AGO

W. E. Wallace, West Main street baker, will observe the 27th anniversary of the establishment of his business Aug. 13.

Circleville voters turned thumbs down on three bond issues in Tuesday's election; for an addition to Berger hospital, boulevard lighting system and an addition to city hall.

Motorcycle riders throughout Ohio and nearby states will gather Sunday at Golf Cliff park for an outing.

TWENTY - FIVE YEARS AGO

Mrs. Howard B. Moore entertained to a dinner bridge at noon today honoring Mrs. Fred C. Gunning of Hollywood.

Lt. Col. H. D. Jackson accompanied by his aide, Miller M. Fissell left today for Marion to attend the funeral of President Warren G. Harding.

J. E. Millirons was elected president of Otterbein Brotherhood of the U. B. church.

Thrift, American style, carried out through investment in Savings Bonds means security and opportunity for the American citizen.

U. S. Savings Bonds provide a means for the best possible education for your children.

Grab Bag

THE ANSWER, QUICK!

1. What motion picture star committed suicide a little over a month ago?
2. Who was the last king of Brazil?
3. What does bona fide mean?
4. For what has the Biblical Armageddon become a synonym?
5. For what organization engaged in a phase of European recovery do the letters CEEC stand?

IT'S BEEN SAID

Our humanity were a poor thing but for the divinity that stirs within us—Bacon.

YOUR FUTURE

You should have plenty of pep at this time, but if you travel or work hard and are tired, allow yourself plenty of rest. Caution will be best for you in your next year. Be prudent in all things; beware of deception; take care of important documents and don't speculate.

HOW'D YOU MAKE OUT?

1. Carole Landis.
2. Dom Pedro II—1825-1891.
3. In good faith. Trustworthy.
4. All-out war.
5. Committee for European Economic Co-operation.

Kiernan's

ONE MAN'S OPINION

Communists are suspected of spiriting away some Russian teachers in New York. Obviously this is a plot to make Communism look attractive to the younger generation.

In fact I heard one schoolboy say, "If I had known they were going to start that kind of stuff I could have given them a list."

There still is no report of who spirited away Congress. Taft just keeps smiling mysteriously and saying, "We know."

Congress didn't give Mr. Truman all the legislation he was certain he would not get, but on the other hand he didn't ask for all the legislation he couldn't get either.

This was not the shortest session of a Congress but it couldn't have been much shorter in its answers to the President. He was treated almost as though he was the opposition candidate for President. By strange coincidence, he is.

Let's give Uncle Sam more than three cheers. Let's keep right on buying and keeping Savings Bonds. Buy an extra Bond for the Fourth!

Circleville Savings & Banking Co.
118 North Court St. Phone 347
The FRIENDLY BANK

An Investment Gone Up In Smoke!

because the owner didn't "believe in insurance". We can't predict the future but we can protect ourselves with insurance. See us today.

IRVIN S. REID

State Automobile Mutual Insurance Co.
Broad at Washington
Columbus, Ohio

121½ E. Main St. Phone 69

REPAIR MONEY: Now's the time to fix up for Fall and Winter. Overhaul the car, the furnace, the plumbing. Get tires, paint and whatever you need for improvements. We supply the cash in a jiffy. Repay a few dollars at a time.

$10 to $1000

CLAYT CHALFIN

The CITY LOAN & SAVINGS COMPANY
108 W. Main St. Phone 90

HOW CAN I REDUCE THE COST OF MY AUTOMOBILE INSURANCE AND STILL BE FULLY PROTECTED?

. . . a mighty good question in these days of high cost, and one we can answer to your satisfaction. You see, because of its economical plan of operations, and because it insures select-risk drivers only, the Farm Bureau Mutual Automobile Insurance Company of Columbus, Ohio, has been able to effect real economy in its rates while still maintaining its high standard of protection and service. As a result of these things, the company is the largest insurer of cars in Ohio and third largest Mutual insurers of automobiles in the United States . . . . NON-ASSESSIBLE.

This will bring your answer if you will phone this information or mail this coupon to one of the following licensed agents—Care of Farm Bureau Mutual Auto Insurance Company.

W. A. Downing **Orin W. Dreisbach**
or
Harold R. Allen
Circleville, Ohio

Please Send Me Insurance Rates on the Following Car:

Make of Car .... Year ....

Body Type .... Model............

Expiration Date of Present Insurance ....

My Name Is .... Tel. No. ....

My Address Is ....
street city state

My Age Is ...... My Occupation Is ....

Coverages — Property Damage and Liability, Fire and Theft; Medical Pay, Collision, 80-20, $50 Deductible, $25 Deductible.

My New York

By MEL HEIMER

Mel Heimer

NEW YORK—Obviously, the four colored boys in the subway car had not read their Lord Chesterfield. "How low and unbecoming a thing laughter is," the Lord wrote his son. "Frequent and loud laughter is the characteristic of folly and ill manners; it is the manner in which the mob express their silly joy at silly things, and they call it being merry."

The four boys had entered the subway at the Van Cortland park station. This is the end of the line for the West Side subway; it is to this terminal that the sunworshippers and picknickers return Sunday nights and it is into the dingy, dark green cars, held together with bailing wire and Scotch tape, that they ease their weary torsos.

They come in small broods, usually a husband and wife and anywhere from one to six children.

The children, who had made the trip north many hours earlier with what appeared to be gnats in their knickers, now seem to have been stung by the tse-tse fly, which, if you believe those strange fanatics who fashion crossword puzzles, puts you in dreamland faster than phenobarbital.

Into this slow-motion scene, comprising whimpering and snoring children, haggard mothers and other assorted characters, came the four colored boys. They were giggling when they came in and the giggles seemed to brush disturbingly through the car as if a cat's hair was being rubbed back to front.

They were well-behaved young boys in all other respects—always providing, that is, that with Lord Chesterfield we are to consider laughter a sign of ill behavior—and they sat down in a corner of the subway car on the dark green straw seats, three on one side of the car and the fourth across the way.

FOR A BRIEF MOMENT, they stopped giggling, and the atmosphere in the car for that moment was hot and sullen. Then the boy sitting opposite the other three, caught the eye of one of them and began to snicker.

The roots of this laughter obviously were long since buried; perhaps it had begun five hours before under the hot noontime sun; perhaps one of them had squirted the water from a drinking fountain into another's face.

Now they were laughing for no reason whatever and it was contagious in some mysterious manner, the way sneezing is contagious. The snickerer slid swiftly into a snort and from there into a guffaw and it was only a second before he was roaring in wild glee and the tears were streaming down his dark face.

That touched off the slow fuse under the other three, and soon the four of them were bent over double on the green straw seats and their laughter filled the dimly-lit subway car from one end to another.

It went on and on for what seemed minutes on end and it seemed endless, but just as you were beginning to grin and wonder in amazement how long they could go on, they began to run out of gas and their faces relaxed and became sober again.

* * * *

YOU SAT THERE AND WATCHED THEM out of the corner of your eye and you said to yourself: what is this wonderful thing inside a boy that makes him laugh at nothing at all, and where does it go? It was like that when you were a boy.

There were long summer afternoons, you remember, sitting on the rail in the backstretch at the Empire City racetrack and watching the sprinkling wagons come slowly along the dusty track . . . and then turning to the other kids and breaking out in hilarious laughter.

Why did you laugh? Did you know then, in some mystical fashion, that the world is a grotesque bit of nonsense and was made not to be improved upon or made safe for democracy, but to be chuckled at?

At 145th street, the four boys got up and left the car and as the train started up again, you could see them standing on the platform and starting to laugh again. Inside the car, some of the old ones sighed with a kind of smug relief and nodded grimly to each other as if to say, well, those young ruffians are gone, thank heaven.

However, you looked after them and wished they were still around, laughing and slapping their hands together, because suddently the car was hot and damp and dull again, full of the people who had forgotten how to laugh.

Dead Stock

We Pay For

HORSES	$9.00
COWS	$11.00
HOGS	$3.00 Cwt.

of Size and Condition
Also Calves, Sheep, etc. Removed

PHONE
CIRCLEVILLE 104 OR CHILLICOTHE 26-976
REVERSE CHARGES

Pickaway Fertilizer

A. JANES & SONS, Inc.

The Circleville Herald

Consolidation of The Circleville Herald, Established 1883, and The Daily Union Herald, Established 1894.

Published Evenings Except Sunday By
THE CIRCLEVILLE PUBLISHING COMPANY
210 North Court Street, Circleville

T. E. WILSON .... Publisher

Member Ohio Newspaper Association, International News Service, Central Press Association, and the Ohio Select List.

NATIONAL ADVERTISING REPRESENTATIVES, JOHN W. CULLEN COMPANY
230 N. Michigan Avenue, Chicago; 630 Fifth Avenue, New York, 3044 N. Grand Blvd., Detroit

SUBSCRIPTION
Pickaway County and Circleville trading territory. By carrier in Circleville, 25c per week. By mail per year, $5 in advance; Zones one and two, $6 per year, in advance; beyond first and second postal zones, per year, $7 in advance.

Entered at Postoffice at Circleville, Ohio, as Second Class Matter.

BUDGETS

ADMINISTRATORS of public funds frequently seem unfamiliar with the old forgotten maxim which adjures us to cut our coat according to the cloth. It must have been recalled, however, at a recent meeting of schoolmen in Athens, O., where the educators formulated a plan for changing the administrative set-up in order to provide a more efficient school system for the state.

The carrying out of this plan, which would involve sweeping changes, particularly in rural districts, would not involve a drive for more money. This remarkable fact was brought out by the statement that more education for Ohio's school children would be provided for the same amount of money now being spent annually on schools.

This statement merits attention. In a day when everybody wants more money for everything, it is astonishing to find a group of administrators who calmly contemplate changes and improvements which can be achieved by staying within the financial limits which bind them.

Public funds are often considered by their users to have unlimited elasticity. Budget systems, which have proved to be the financial salvation of many private individuals, seem to have a different meaning to the disbursers of the tax money. The example set by these Ohio administrators might profitably be followed elsewhere, and taken note of in Washington.

OCCUPATIONAL DISLIKES

"I CAN'T work at my job. I don't like the man at the next bench." This familiar complaint, the precise terms of which vary but which in essence remains the same, might have been but was not uttered by the late Joe Tinker, the last survivor of the Chicago Cubs' famed double-play combination, "Tinker to Evers to Chance." Their fielding was characterized by speed and the utmost precision in co-operation. Yet all fans knew at the time that Tinker and the hot-tempered Evers had quarrelled and for years never spoke to each other off the ball field.

This is not the only such case. A contemporary double-play combination of the Boston Red Sox also included two enemies, Hobe Ferris and Freddy Parent.

The man who attributes his failure in work to the disagreeable qualities of his associates is hiding the real reason.

Prices of table silver have been increased by several companies. After all, where's the sense in eating high-priced steak with a cheap fork?

George E. Sokolsky's

These Days

The names thus far reported in the espionage hearings are not different from the group organized by Harold Ware in 1934, concerning which I have been reporting for years.

Many of these men achieved responsible positions in American life. Mr. Roosevelt favored them; he liked their cleverness, their agility at words and argument. He also liked their ruthlessness. For instance, the La Follette committee was the most arbitrary body that Washington has ever known. It set out to pillory every defender of the American system. The chief minds of that committee, Charles Kramer and John Abt, are now accused of espionage.

But what happens to such men as they mature? As boys at college, they joined this and that and believed themselves idealists and friends of the common man. And into their lives came the conspirators seeking recruits. This process has been eternal, for youth ever seeks greener pastures. But what happens when those green pastures turn to weeds and thistles?

When there is a strong inner life, a traditional union with the glories of civilization, when faith in the ways of the fathers is vibrant, resistance is as forceful to evil ideas as to evil conduct. Sooner or later, the youth, now turned man, casts aside the hollow concepts and empty phrases and sets himself to his life work in the broad stream of his civilization. For instance, such a man as Norman Thomas could never have been captured by the Communists, although they tried hard enough, because he is a Christian; Communism and Christianity are incompatible; they are opposing civilizations.

But what happens to those young men and women who were given a secular education, who were given learning without direction, who believe that all that is is accident and chance, the result of a struggle for existence? What happens to their minds and characters when the first bloom of idealism has been blown away by the storms of realistic living? They become opportunists who fight for power and place and ruthlessly destroy what stands in their personal way.

Archibald MacLeish, speaking at Tanglewood, in aid of the International Music Fund, said:

"It is because we have lost the sense of meaning in our inward lives that we have lost the power to make an outward life—a world—in which a man can fully live. A generation which does not know what life is about is a generation which must live, as we are living, in a kind of limbo—a limbo between peace and war. For peace, like a poem, can only be created by those who are capable of knowing peace when they see it—of knowing that peace is not the mere absence of war—the mere suspension of violence—but something else: a positive and meaningful and rewarding life for humanity in which the possibilities of man may be fulfilled."

This these young men and women missed, for they seek neither peace on earth nor peace within themselves.

That is so true when applied to these distorted minds, for if they believed in themselves, they would believe in their country. It could not be otherwise when one notes what a wonderful and generous country this is. But believing in nothing, not in God, nor in country, nor in man, nor in themselves—they strike down the world about them—strike it down with whatever cunning or violence is at hand.

There is a Tide
by Agatha Christie

Copyright, 1948, by Agatha Christie Mallowan
Distributed by King Features Syndicate

CHAPTER FIFTEEN

IT WAS a fine morning. The birds were singing, and Rosaleen, coming down to breakfast in her expensive peasant dress, felt happy.

The doubts and fears that had lately oppressed her seemed to have faded away. David was in a good temper, laughing and teasing her. His visit to London on the previous day had been satisfactory. Breakfast was well cooked and well served. They had just finished it when the post arrived.

There were some seven or eight letters for Rosaleen. Bills, charitable appeals, some local invitations—nothing of any special interest.

David laid aside a couple of small bills and opened the third envelope. The enclosure, like the outside of the envelope, was written in printed characters.

Dear Mr. Hunter,

I think it is best to approach you rather than your sister, "Mrs. Cloade," in case the contents of this letter might come as somewhat of a shock to her. Briefly, I have news of Captain Robert Underhay, which she may be glad to hear. I am staying at the Stag and if you will call there this evening, I shall be pleased to go into the matter with you.

Yours faithfully,
Enoch Arden.

A strangled sound came from David's throat. Rosaleen looked up smiling, then her face changed to an expression of alarm.

"David—David—what is it?"

Mutely he held out the letter to her. She took it and read it.

"But—David—I don't understand—what does it mean?"

"You can read, can't you?"

She glanced up at him timorously.

"David—does it mean—what are we going to do?"

He was frowning—planning rapidly in his quick far-seeing mind.

"It's all right, Rosaleen, no need to be worried. I'll deal with it—"

"But does it mean that—"

"Don't worry, my dear girl. Leave it to me. Listen, this is what you've got to do. Pack a bag at once and go up to London. Go to the flat—and stay there until you hear from me! Understand?"

"Yes. Yes, of course I understand, but David . . ."

"Just do as I say, Rosaleen." He smiled at her. He was kindly, reassuring. "Go and pack. I'll drive you to the station. You can catch the 10:32. Tell the porter at the flats that you don't want to see anyone. If anyone calls and asks for you, he's to say you're out of town. Give him a quid. Understand? He's not to let anyone up to see you except me."

"Oh." Her hands went up to her cheeks. She looked at him with scared lovely eyes.

"It's all right, Rosaleen—but it's tricky. You're not much hand at the tricky stuff? That's my look out. I want you out of the way so that I've got a free hand, that's all."

"Can't I stay here, David?"

"No, of course you can't, Rosaleen. Do have some sense. I've got to have a free hand to deal with this fellow whoever he is—"

"Do you think that it's—that it's—"

He said with emphasis:

"I don't think anything at the moment. The first thing is to get you out of the way. Then I can find out where we stand. Go on—there's a good girl, don't argue."

She turned and went out of the room.

David frowned down at the letter in his hand.

Very noncommittal—polite—well phrased—might mean anything. It might be genuine solicitude in an awkward situation. Might be a veiled threat. He conned its phrases over and over—"I have news of Captain Robert Underhay" . . . "best to approach you" . . . "I shall be pleased to go into the matter with you" . . . "Mrs. Cloade." Damn it all, he didn't like those inverted commas—"Mrs. Cloade." . . .

He looked at the signature. Enoch Arden. Something stirred in his mind—some poetical memory . . . a line of verse.

When David strode into the hall of the Stag that evening, there was, as was usual, no one about. A door at the left was marked Coffee Room, a door on the right was marked Lounge. A door further along was marked repressively "For Resident Guests Only." A passage on the right led along to the Bar, from whence a faint hum of voices could be heard. A small glass-encased box was labeled Office and had a push bell placed conveniently on the side of its sliding window.

Sometimes, as David knew by experience, you had to ring four or five times before anyone condescended to come and attend to you. Except for the short period of mealtimes, the hall of the Stag was as deserted as Robinson Crusoe's island.

This time, David's third ring of the bell brought Miss Beatrice Lippincott along the passage from the bar, her hand patting her golden pompadour of hair into place. She slipped into the glass box and greeted him with a gracious smile.

"Good evening, Mr. Hunter. Rather cold weather for the time of year, isn't it?"

"Yes—I suppose it is. Have you got a Mr. Arden staying here?"

"Let me see now," said Miss Lippincott, making rather a parade of not knowing exactly, a proceeding she always adopted as tending to increase the importance of the Stag. "Oh yes. Mr. Enoch Arden. No. 5. On the first floor. You can't miss it, Mr. Hunter. Up the stairs, and don't go along the gallery but round to the left and down three steps."

Following these complicated directions, David tapped on the door of No. 5 and a voice said come in.

He went in, closing the door behind him.

• • •

Coming out of the office, Beatrice Lippincott called, "Lily." An adenoidal girl with a giggle and pale boiled gooseberry eyes responded to the summons. "Can you manage for a bit, Lily? I've got to see about some linen."

Lily said, "Oh yes, Miss Lippincott," gave a giggle and added, sighing gustily: "I do think Mr. Hunter's ever so good-looking, don't you?"

"Ah, I've seen a lot of his type in the war," said Miss Lippincott, with a world-weary air. "Young pilots and suchlike from the fighter station. Never could be sure about their checks. Often had such a way with them that you'd cash the things against your better judgment. But of course I'm funny that way, Lily, what I like is class. Give me class every time. What I say is a gentleman's a gentleman even if he does drive a tractor." With which enigmatic pronouncement Beatrice left Lily and went up the stairs.

• • •

Inside room No. 5, David Hunter paused inside the door and looked at the man who had signed himself Enoch Arden.

Fortyish, knocked about a bit, a suggestion of having come down in the world—on the whole a difficult customer. Such was David's summing up. Apart from that, not easy to fathom. A dark horse.

Arden said:

"Hullo—you Hunter? Good. Sit down. What'll you have? Whisky?"

He'd made himself comfortable, David noted that. A modest array of bottles—a fire burning in the grate on this chilly Spring evening. Clothes not English cut, but worn as an Englishman wears clothes. The man was the right age, too . . .

"Thanks," David said, "I'll have a spot of whisky."

"Say when."

"When. Not too much soda."

They were a little like dogs, maneuvering for position—circling round each other, backs stiff, hackles up, ready to be friendly or ready to snarl and snap.

"Cheerio," said Arden.

"Cheerio."

(To Be Continued)

LAFF-A-DAY

"Careful with that razor, Pop—I gotta use it for whittlin'!"

Looking Back In Pickaway County

FIVE YEARS AGO

Presby-Wed class of the Presbyterian church will have a picnic supper Tuesday at the roadside park on the Lancaster pike.

A marriage license was issued today to Charles Franklin Replogle, U. S. Navy lieutenant, and Virginia A. Baughn of Circleville.

Robert Starkey of Walnut street told police that the federal use stamp was stolen from his auto.

TEN YEARS AGO

W. E. Wallace, West Main street baker, will observe the 27th anniversary of the establishment of his business Aug. 13.

Circleville voters turned thumbs down on three bond issues in Tuesday's election; for an addition to Berger hospital, boulevard lighting system and an addition to city hall.

Motorcycle riders throughout Ohio and nearby states will gather Sunday at Golf Cliff park for an outing.

TWENTY - FIVE YEARS AGO

Mrs. Howard B. Moore entertained to a dinner bridge at noon today honoring Mrs. Fred C. Gunning of Hollywood.

Lt. Col. H. D. Jackson accompanied by his aide, Miller M. Fissell left today for Marion to attend the funeral of President Warren G. Harding.

J. E. Millirons was elected president of Otterbein Brotherhood of the U. B. church.

Thrift, American style, carried out through investment in Savings Bonds means security and opportunity for the American citizen.

U. S. Savings Bonds provide a means for the best possible education for your children.

Grab Bag

THE ANSWER, QUICK!

1. What motion picture star committed suicide a little over a month ago?
2. Who was the last king of Brazil?
3. What does bona fide mean?
4. For what has the Biblical Armageddon become a synonym?
5. For what organization engaged in a phase of European recovery do the letters CEEC stand?

IT'S BEEN SAID

Our humanity were a poor thing but for the divinity that stirs within us—Bacon.

YOUR FUTURE

You should have plenty of pep at this time, but if you travel or work hard and are tired, allow yourself plenty of rest. Caution will be best for you in your next year. Be prudent in all things; beware of deception; take care of important documents and don't speculate.

HOW'D YOU MAKE OUT?

1. Carole Landis.
2. Dom Pedro II—1825-1891.
3. In good faith. Trustworthy.
4. All-out war.
5. Committee for European Economic Co-operation.

Kiernan's

ONE MAN'S OPINION

Communists are suspected of spiriting away some Russian teachers in New York. Obviously this is a plot to make Communism look attractive to the younger generation.

In fact I heard one schoolboy say, "If I had known they were going to start that kind of stuff I could have given them a list."

There still is no report of who spirited away Congress. Taft just keeps smiling mysteriously and saying, "We know."

Congress didn't give Mr. Truman all the legislation he was certain he would not get, but on the other hand he didn't ask for all the legislation he couldn't get either.

This was not the shortest session of a Congress but it couldn't have been much shorter in its answers to the President. He was treated almost as though he was the opposition candidate for President. By strange coincidence, he is.

Let's give Uncle Sam more than three cheers. Let's keep right on buying and keeping Savings Bonds. Buy an extra Bond for the Fourth!

Circleville Savings & Banking Co.
118 North Court St. Phone 347
The FRIENDLY BANK

An Investment Gone Up In Smoke!

because the owner didn't "believe in insurance". We can't predict the future but we can protect ourselves with insurance. See us today.

IRVIN S. REID

State Automobile Mutual Insurance Co.
Broad at Washington
Columbus, Ohio

121½ E. Main St. Phone 69

REPAIR MONEY: Now's the time to fix up for Fall and Winter. Overhaul the car, the furnace, the plumbing. Get tires, paint and whatever you need for improvements. We supply the cash in a jiffy. Repay a few dollars at a time.

CLAYT CHALFIN

The CITY LOAN & SAVINGS COMPANY
108 W. Main St. Phone 90

My New York

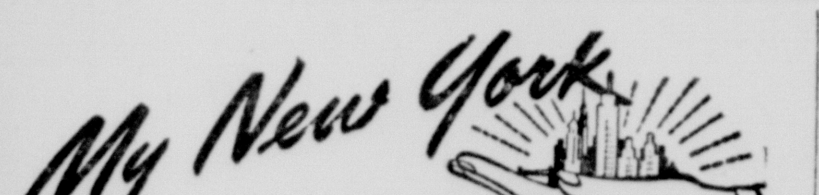

By MEL HEIMER

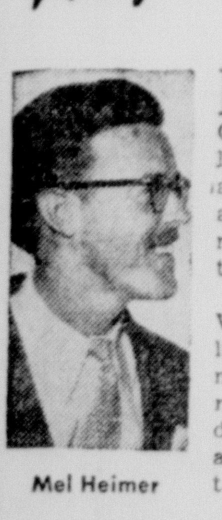

Mel Heimer

NEW YORK—Obviously, the four colored boys in the subway car had not read their Lord Chesterfield. "How low and unbecoming a thing laughter is," the Lord wrote his son. "Frequent and loud laughter is the characteristic of folly and ill manners; it is the manner in which the mob express their silly joy at silly things, and they call it being merry."

The four boys had entered the subway at the Van Cortland park station. This is the end of the line for the West Side subway; it is to this terminal that the sunworshippers and picknickers return Sunday nights and it is into the dingy, dark green cars, held together with bailing wire and Scotch tape, that they ease their weary torsos.

They come in small broods, usually a husband and wife and anywhere from one to six children.

The children, who had made the trip north many hours earlier with what appeared to be gnats in their knickers, now seem to have been stung by the tse-tse fly, which, if you believe those strange fanatics who fashion crossword puzzles, puts you in dreamland faster than phenobarbital.

Into this slow-motion scene, comprising whimpering and snoring children, haggard mothers and other assorted characters, came the four colored boys. They were giggling when they came in and the giggles seemed to brush disturbingly through the car as if a cat's hair was being rubbed back to front.

They were well-behaved young boys in all other respects—always providing, that is, that with Lord Chesterfield we are to consider laughter a sign of ill behavior—and they sat down in a corner of the subway car on the dark green straw seats, three on one side of the car and the fourth across the way.

FOR A BRIEF MOMENT, they stopped giggling, and the atmosphere in the car for that moment was hot and sullen. Then the boy sitting opposite the other three, caught the eye of one of them and began to snicker.

The roots of this laughter obviously were long since buried; perhaps it had begun five hours before under the hot noontime sun; perhaps one of them had squirted the water from a drinking fountain into another's face.

Now they were laughing for no reason whatever and it was contagious in some mysterious manner, the way sneezing is contagious. The snickerer slid swiftly into a snort and from there into a guffaw and it was only a second before he was roaring in wild glee and the tears were streaming down his dark face.

That touched off the slow fuse under the other three, and soon the four of them were bent over double on the green straw seats and their laughter filled the dimly-lit subway car from one end to another.

It went on and on for what seemed minutes on end and it seemed endless, but just as you were beginning to grin and wonder in amazement how long they could go on, they began to run out of gas and their faces relaxed and became sober again.

• • • •

YOU SAT THERE AND WATCHED THEM out of the corner of your eye and you said to yourself: what is this wonderful thing inside a boy that makes him laugh at nothing at all, and where does it go? It was like that when you were a boy.

There were long summer afternoons, you remember, sitting on the rail in the backstretch at the Empire City racetrack and watching the sprinkling wagons come slowly along the dusty track . . . and then turning to the other kids and breaking out in hilarious laughter.

Why did you laugh? Did you know then, in some mystical fashion, that the world is a grotesque bit of nonsense and was made not to be improved upon or made safe for democracy, but to be chuckled at?

At 145th street, the four boys got up and left the car and as the train started up again, you could see them standing on the platform and starting to laugh again. Inside the car, some of the old ones sighed with a kind of smug relief and nodded grimly to each other as if to say, well, those young ruffians are gone, thank heaven.

However, you looked after them and wished they were still around, laughing and slapping their hands together, because suddently the car was hot and damp and dull again, full of the people who had forgotten how to laugh.

Dead Stock

We Pay For

HORSES	$9.00
COWS	$11.00
HOGS	$3.00 Cwt.

of Size and Condition
Also Calves, Sheep, etc. Removed

PHONE
CIRCLEVILLE 104 OR CHILLICOTHE 26-976
REVERSE CHARGES

Pickaway Fertilizer

A. JANES & SONS, Inc.

HOW CAN I REDUCE THE COST OF MY AUTOMOBILE INSURANCE AND STILL BE FULLY PROTECTED?

. . . a mighty good question in these days of high cost, and one we can answer to your satisfaction. You see, because of its economical plan of operations, and because it insures select-risk drivers only, the Farm Bureau Mutual Automobile Insurance Company of Columbus, Ohio, has been able to effect real economy in its rates while still maintaining its high standard of protection and service. As a result of these things, the company is the largest insurer of cars in Ohio and third largest Mutual insurers of automobiles in the United States . . . . NON-ASSESSIBLE.

This will bring your answer if you will phone this information or mail this coupon to one of the following licensed agents—Care of Farm Bureau Mutual Auto Insurance Company.

W. A. Downing Orin W. Dreisbach
or
Harold R. Allen
Circleville, Ohio

Please Send Me Insurance Rates on the Following Car:

Make of Car .... Year ....

Body Type .... Model.............

Expiration Date of Present Insurance ....

My Name Is .... Tel. No. ....

My Address Is ....
street city state

My Age Is ...... My Occupation Is ....

Coverages — Property Damage and Liability, Fire and Theft; Medical Pay, Collision, 80-20, $50 Deductible, $25 Deductible.

:—: Social Happenings-Personals-News of Interest to Women :—:

Pickaway Country Club Women Have Bridge Luncheon

Mrs. Goldschmidt Wins High Prize

Places were set for 33 women at the Pickaway Country Club bridge luncheon Tuesday noon on the porch of the club house. The event was one in a series of parties for members of the club which have been taking place through the Summer months.

Mrs. David Harman served as general chairman. Her assistants were Mrs. George D. Young and Mrs. Paul C. Routzahn.

Garden flowers were used to decorate each luncheon table and the club rooms.

Prizes for high scores in games of contract bridge were won by Mrs. David Goldschmidt, Mrs. E. W. Hedges and Mrs. J. M. Hedges. The traveling prize was won by Mrs. Emmett Barnhart.

Miss Elizabeth Spohn of Ft. Lauderdale, Fla., and Mrs. L. D. Drumm of Newark were out-of-town guests.

• • •

Loyal Daughters Class Has Picnic

The country home of Mrs. Emmitt Hinton of Circleville Route 4 provided a setting Tuesday evening for the picnic supper of Loyal Daughters Class of First Evangelical United Brethren church.

Food was served from a linen covered table on the lawn. Vases of garden flowers were used as table decorations.

Miss Gladys Noggle opened the program by giving a review of the second chapter of the book "In His Steps" and reading selections from the Scriptures.

Mrs. Cliff Hedges, a guest, offered a group of humorous readings. Prayers were offered by Mrs. Elliott Mason, Mrs. Clara Zwicker, Mrs. Frank Hawkes and Mrs. Russell Jones. Mrs. Hinton was presented with a gift from the class.

Mrs. Hawkes directed a short business meeting. She reminded the class members, next month will be the "dollar night" meeting.

Contests conducted by Mrs. Chester Starkey and Mrs. Jones were won by Mrs. Calvin Agin, Mrs. Hinton and Mrs. Hedges. A song fest brought the program to a close.

Guests at the outing were Mrs. Lillian Cook, Mrs. Bernice Morrison, Mrs. Hedges, Mrs. Carl Agin, Wanda and Judy Hinton and Janet Cook.

Responsible for the arrangements were Mrs. Calvin Agin, Mrs. Charles Richardson, Mrs. Daisy Welch, Mrs. Mason and the hostess.

• • •

Mrs. David Evans Honored At Party

Mrs. Harold Riffel and Mrs. Willard Dudleson were joint hostesses at a miscellaneous shower honoring Mrs. David Evans (Helen Riffel) in the Dudleson home in Jackson Township.

A rainbow decorated the archway between the diningroom and living room of the hostess home. Gifts for the honoree were placed in a "pot of gold."

Contests were won by Mrs. Glenn Hines, Mrs. Arthur Barthelmas and Mrs. Frank Whorton.

Mrs. Lyman Riffel assisted in serving refreshments later in the evening to 40 guests from Circleville, Columbus, Ashville and Kingston.

CLEARANCE

SUMMER PURSES

$2

Whites, Colors, Straws, Multi-colored Beaded.

Dress Clearance
$5 - $8 - $11

Sharff's
WOMEN'S APPAREL

Calendar

THURSDAY

MAJOR JOHN BOGGS CHAPTER, Daughters of 1812, covered dish meal and guest day, in the home of Mrs. Orion King, 148 West High street, 12:30 p. m.

FRIDAY

PAST PRESIDENTS CLUB, Daughters of Union Veterans of the Civil War, in home of Mrs. Myrtle M. Trimmer, 525 East Franklin street, 7:30 p. m.

COUNTYWIDE GRANGE meeting, in Washington Township school building, 8 p. m.

Union Guild Has Annual Picnic Meet

Union Guild met Tuesday evening in Ted Lewis Park for its annual picnic.

Approximately 45 women gathered around the picnic tables for the cooperative meal. Bouquets of garden flowers, used to decorate the tables were furnished by Mrs. Leonard S. Lytle of North Pickaway street.

Mrs. Ray Pontious served as general chairman. She was assisted by Mrs. Walter Metzger, Mrs. Dora Hunt and Mrs. Lee Winks.

• • •

Arledges Mark Anniversary

Mr. and Mrs. D. A. Arledge celebrated their 35th wedding anniversary with a lawn party at their home on East Union street.

A dessert course was served Mr. and Mrs. John Grubb and daughter, Ruth, Mrs. Viola Hatmaker and daughter, Sandra, Mrs. Russell George and sons, Mr. and Mrs. Arthur Cupp and children of Circleville; Mr. and Mrs. Leslie Quickel, Mr. and Mrs. Roland Quickel and son, Paul, of Columbus.

ROTHMAN'S

WARNERS GIRDLES

For office, date, or party, a Warnerette two way stretch girdle gives you a trim figure and makes every dress or skirt look better. Priced—

$3.50

Bra, ABC Alphabet Brassier, Adjust-Back—

1.95

For The
LARGER LADY
at last, a Flex Support Foundation, extremely light in weight, yet full support strength. Amazing value. Up to size 48—

7.95

Bride-Elect Sets Date For Wedding

Mr. and Mrs. John N. Kerns of West Union street have announced the engagement and approaching marriage of their daughter, Polly Jane, to Henry Leroy Thomas, son of Mr. and Mrs. Leon Thomas of Amanda.

Miss Kerns was graduated by Circleville high school and attended Otterbein college, Westerville. She is affiliated with Rho Kappa Delta sorority. While attending the college, she was a member of the band and orchestra.

Her fiance was graduated by Amanda high school and now is employed in Lancaster.

The wedding will be an event of Aug. 29 at an open ceremony in First Evangelical United Brethren church.

• • •

Bridal Shower Given By Friends

Mrs. Gerald Seymour of Columbus, the former Miss Joyce Ann Smith of Williamsport, was honored with a bridal shower in the home of Mrs. David Adams of Leistville. Hostesses for the occasion were Miss Ruth Adams and Mrs. Harvey Easter.

A miniature bride centered an array of gifts placed on a large table in the livingroom. Streamers of pink and white with sprigs of greenery were suspended from the chandelier.

The 26 guests were from Kingston, Circleville, Williamsport, Laurelville, Rockbridge, Mt. Sterling and Columbus.

• • •

Meet Postponed

The meeting of Salem Women's Society of Christian Service scheduled for Sunday has been postponed until Aug. 19. At that time Mrs. George Emerson will be hostess in her home, Circleville Route 1.

Personals

Mr. and Mrs. M. S. Rinehart of South Scioto street, accompanied by Mr. and Mrs. Chester Valentine of East Mound street left Tuesday for a motor trip to Yellowstone Park and points of interest in the West.

• • •

Mr. and Mrs. Reid Burson of Indianapolis have been visiting her parents, Mr. and Mrs. Gerald Hanley of Watt street.

• •

Mrs. Viola Hatmaker of Circleville, Mrs. Lois Trone, Miss Elizabeth Reid of Ashville and Miss Agnes Goldhart of Grove City have returned from a week's vacation at Buckeye Lake.

• • •

Miss Dorothy MacArthur of Wheeling, W. Va., is spending a vacation with Miss Elsie Jewell of West Mound street.

• • •

Miss Joyce Ann Gaines of Circleville Route 4 is a guest for the next two weeks of Miss Mary Ellen Willhoite of Middletown.

• • •

Ronald Lee Gaines of Circleville Route 4 is visiting his aunt, Mrs. David Frazier of Stoutsville Route 1.

• • •

Miss Elizabeth C. Brunner of Columbus was a Tuesday guest of Mrs. Lena Thatcher of East High street.

• • •

Mr. and Mrs. Nolan Sims Jr. and children, Marguerite and

CHANGE of LIFE?

Are you going through the functional 'middle age' period peculiar to women (38 to 52 yrs.)? Does this make you suffer from hot flashes, feel so nervous, high-strung, tired? Then do try Lydia E. Pinkham's Vegetable Compound to relieve such symptoms. Pinkham's Compound also has what Doctors call a stomachic tonic effect!

LYDIA E. PINKHAM'S VEGETABLE COMPOUND

Mr., Mrs. Stoer Host Reunion

Mr. and Mrs. Charles Stoer of near Pherson were hosts for the 14th annual Stoer reunion. Among the 40 relatives and guests were Mr and Mrs. Leland Frederick and children, Bob, Dick and Sue, of Tuscon, Ariz. Others were there from Derby, Monroe Township, Mt. Sterling and Columbus.

Poems in memory of the late Mrs. Sara Stoer and Curtis Stoer were read. Bernadine Candy brought the family history up to date by reporting the birth of three girls this year.

During a business meeting, Byron Stoer was elected president and Louise Stoer, secretary-treasurer for the coming year.

Gary, of West High street spent the weekend with Mr. and Mrs. Harry Fleming and sons of Osgood, Ind.

L. M. BUTCH CO.
Jewelers
Famous for Diamonds

REGISTERED JEWELER
AMERICAN GEM SOCIETY
UNITED STATES AND CANADA

Your Purchase May Be Made On Our Budget Plan

Picnic Scheduled

Sunday school and Ladies Aid of the Dresbach Evangelical United Brethren church will have a joint picnic Tuesday at the Stoutsville campground.

JOFFE'S

Mid-Summer Sale

We have re-grouped all remaining Summer merchandise. Broken stock and sizes but GRAND BARGAINS!

READY THURSDAY, AUG. 12 -- 9 A.M.

Ladies' To 19.50 Better
DRESSES
$10.00

Reg. 5.98 Long and Short Sleeve—Better
BLOUSES
$3.98

One Group Prints, Crepes
DRESSES
Values to 12.98
$5.00

Very Sheer
NYLONS
Seamless
87c

Ladies' Summer
SKIRTS
Worth Much More
$1.98

Ladies' Reg. 14.98
DRESSES
$8.00

Ladies' All Wool Better
SWEATERS-BLOUSES
Reg. $4.98 $2.00

Better
PRINT DRESSES
Broken Sizes
$2.50

All Remaining Stock
SPRING COATS
Ladies' Values to 39.75
$10 - $15 - $20

We have small lots of Slips, Panties, Dresses, House-coats, etc. Not enough to advertise but every one a real buy! See these!

No Exchanges -- No Refunds -- No Layaways
All Sales Final

AGAIN—We urge you to see our Winter Coats for ladies and children. Here now for early selection!

"USE OUR EASY LAY-AWAY PLAN"

JOFFE'S

"SEE OUR WINDOWS" 109 W. MAIN ST.

Whirlabout

...YARDS AND YARDS OF WHIRLING SKIRT

2.98
Sizes 7 to 12
At Penney's

See Our Windows

See Our Big Selection On Balcony

A dress to go straight to the heart of any younf Miss! And her Mom will hail this outstanding value! She'll appreciate the sturdy washable percale that will stand many washings . . . the wash-fast prints in clear, becoming colors. Really a dress you can't afford to pass up!

BEST SELECTION EVER OF BETTER SCHOOL COTTONS

PLAIDS GALORE

for Big n'Little Sister

Sizes 3 to 6X
7 to 14
3.98

Such clear patterns—colors so bright and gay. They'll look fresh after many, many, washings. See these at Penney's tomorrow!

1.98 Girls' School Dresses 1.98
Sizes 3 to 6x and 7 to 14.
Yes, lots for you to choose from Now.

ROOMY SCHOOL BAG MATCHES EXACTLY!

Tiny Girls 3 to 6x
2.98
For the Set

What could be nicer than a gay plaid dress with its very own matching school bag? In little girl shades of blue, rose or green. 4 to 6x.

OTHER STYLES . . .
GAY PLAIDS IN STURDY WOVEN COTTON, PRICED at
3.98 4.98 5.90

AT PENNEY'S

:—: Social Happenings-Personals-News of Interest to Women :—:

Pickaway Country Club Women Have Bridge Luncheon

Mrs. Goldschmidt Wins High Prize

Places were set for 33 women at the Pickaway Country Club bridge luncheon Tuesday noon on the porch of the club house. The event was one in a series of parties for members of the club which have been taking place through the Summer months.

Mrs. David Harman served as general chairman. Her assistants were Mrs. George D. Young and Mrs. Paul C. Routzahn.

Garden flowers were used to decorate each luncheon table and the club rooms.

Prizes for high scores in games of contract bridge were won by Mrs. David Goldschmidt, Mrs. E. W. Hedges and Mrs. J. M. Hedges. The traveling prize was won by Mrs. Emmett Barnhart.

Miss Elizabeth Spohn of Ft. Lauderdale, Fla., and Mrs. L. D. Drumm of Newark were out-of-town guests.

• • •

Loyal Daughters Class Has Picnic

The country home of Mrs. Emmitt Hinton of Circleville Route 4 provided a setting Tuesday evening for the picnic supper of Loyal Daughters Class of First Evangelical United Brethren church.

Food was served from a linen covered table on the lawn. Vases of garden flowers were used as table decorations.

Miss Gladys Noggle opened the program by giving a review of the second chapter of the book "In His Steps" and reading selections from the Scriptures.

Mrs. Cliff Hedges, a guest, offered a group of humorous readings. Prayers were offered by Mrs. Elliott Mason, Mrs. Clara Zwicker, Mrs. Frank Hawkes and Mrs. Russell Jones. Mrs. Hinton was presented with a gift from the class.

Mrs. Hawkes directed a short business meeting. She reminded the class members, next month will be the "dollar night" meeting.

Contests conducted by Mrs. Chester Starkey and Mrs. Jones were won by Mrs. Calvin Agin, Mrs. Hinton and Mrs. Hedges. A song fest brought the program to a close.

Guests at the outing were Mrs. Lillian Cook, Mrs. Bernice Morrison, Mrs. Hedges, Mrs. Carl Agin, Wanda and Judy Hinton and Janet Cook.

Responsible for the arrangements were Mrs. Calvin Agin, Mrs. Charles Richardson, Mrs. Daisy Welch, Mrs. Mason and the hostess.

• • •

Mrs. David Evans Honored At Party

Mrs. Harold Riffel and Mrs. Willard Dudleson were joint hostesses at a miscellaneous shower honoring Mrs. David Evans (Helen Riffel) in the Dudleson home in Jackson Township.

A rainbow decorated the archway between the diningroom and living room of the hostess home. Gifts for the honoree were placed in a "pot of gold."

Contests were won by Mrs. Glenn Hines, Mrs. Arthur Barthelmas and Mrs. Frank Whorton.

Mrs. Lyman Riffel assisted in serving refreshments later in the evening to 40 guests from Circleville, Columbus, Ashville and Kingston.

Calendar

THURSDAY

MAJOR JOHN BOGGS CHAPTER, Daughters of 1812, covered dish meal and guest day, in the home of Mrs. Orion King, 148 West High street, 12:30 p. m.

FRIDAY

PAST PRESIDENTS CLUB, Daughters of Union Veterans of the Civil War, in home of Mrs. Myrtle M. Trimmer, 525 East Franklin street, 7:30 p. m.

COUNTYWIDE GRANGE meeting, in Washington Township school building, 8 p. m.

Union Guild Has Annual Picnic Meet

Union Guild met Tuesday evening in Ted Lewis Park for its annual picnic.

Approximately 45 women gathered around the picnic tables for the cooperative meal. Bouquets of garden flowers, used to decorate the tables were furnished by Mrs. Leonard S. Lytle of North Pickaway street.

Mrs. Ray Pontious served as general chairman. She was assisted by Mrs. Walter Metzger, Mrs. Dora Hunt and Mrs. Lee Winks.

• • •

Arledges Mark Anniversary

Mr. and Mrs. D. A. Arledge celebrated their 35th wedding anniversary with a lawn party at their home on East Union street.

A dessert course was served Mr. and Mrs. John Grubb and daughter, Ruth, Mrs. Viola Hatmaker and daughter, Sandra, Mrs. Russell George and sons, Mr. and Mrs. Arthur Cupp and children of Circleville; Mr. and Mrs. Leslie Quickel, Mr. and Mrs. Roland Quickel and son, Paul, of Columbus.

Bride-Elect Sets Date For Wedding

Mr. and Mrs. John N. Kerns of West Union street have announced the engagement and approaching marriage of their daughter, Polly Jane, to Henry Leroy Thomas, son of Mr. and Mrs. Leon Thomas of Amanda.

Miss Kerns was graduated by Circleville high school and attended Otterbein college, Westerville. She is affiliated with Rho Kappa Delta sorority. While attending the college, she was a member of the band and orchestra.

Her fiance was graduated by Amanda high school and now is employed in Lancaster.

The wedding will be an event of Aug. 29 at an open ceremony in First Evangelical United Brethren church.

• • •

Bridal Shower Given By Friends

Mrs. Gerald Seymour of Columbus, the former Miss Joyce Ann Smith of Williamsport, was honored with a bridal shower in the home of Mrs. David Adams of Leistville. Hostesses for the occasion were Miss Ruth Adams and Mrs. Harvey Easter.

A miniature bride centered an array of gifts placed on a large table in the livingroom. Streamers of pink and white with sprigs of greenery were suspended from the chandelier.

The 26 guests were from Kingston, Circleville, Williamsport, Laurelville, Rockbridge, Mt. Sterling and Columbus.

• • •

Meet Postponed

The meeting of Salem Women's Society of Christian Service scheduled for Sunday has been postponed until Aug. 19. At that time Mrs. George Emerson will be hostess in her home, Circleville Route 1.

Personals

Mr. and Mrs. M. S. Rinehart of South Scioto street, accompanied by Mr. and Mrs. Chester Valentine of East Mound street left Tuesday for a motor trip to Yellowstone Park and points of interest in the West.

• • •

Mr. and Mrs. Reid Burson of Indianapolis have been visiting her parents, Mr. and Mrs. Gerald Hanley of Watt street.

• • •

Mrs. Viola Hatmaker of Circleville, Mrs. Lois Trone, Miss Elizabeth Reid of Ashville and Miss Agnes Goldhart of Grove City have returned from a week's vacation at Buckeye Lake.

• • •

Miss Dorothy MacArthur of Wheeling, W. Va., is spending a vacation with Miss Elsie Jewell of West Mound street.

• • •

Miss Joyce Ann Gaines of Circleville Route 4 is a guest for the next two weeks of Miss Mary Ellen Willhoite of Middletown.

• • •

Ronald Lee Gaines of Circleville Route 4 is visiting his aunt, Mrs. David Frazier of Stoutsville Route 1.

• • •

Miss Elizabeth C. Brunner of Columbus was a Tuesday guest of Mrs. Lena Thatcher of East High street.

• • •

Mr. and Mrs. Nolan Sims Jr. and children, Marguerite and

Mr., Mrs. Stoer Host Reunion

Mr. and Mrs. Charles Stoer of near Pherson were hosts for the 14th annual Stoer reunion. Among the 40 relatives and guests were Mr and Mrs. Leland Frederick and children, Bob, Dick and Sue, of Tuscon, Ariz. Others were there from Derby, Monroe Township, Mt. Sterling and Columbus.

Poems in memory of the late Mrs. Sara Stoer and Curtis Stoer were read. Bernadine Candy brought the family history up to date by reporting the birth of three girls this year.

During a business meeting, Byron Stoer was elected president and Louise Stoer, secretary-treasurer for the coming year.

Gary, of West High street spent the weekend with Mr. and Mrs. Harry Fleming and sons of Osgood, Ind.

Picnic Scheduled

Sunday school and Ladies Aid of the Dresbach Evangelical United Brethren church will have a joint picnic Tuesday at the Stoutsville campground.

Chose TOWLE Solid Silver
THE SIGNATURE OF DISTINCTION IN STERLING
moderately priced
TOWLE'S Old Master

L. M. BUTCH CO. Jewelers
Famous for Diamonds
REGISTERED JEWELER
AMERICAN GEM SOCIETY
UNITED STATES AND CANADA
Your Purchase May Be Made On Our Budget Plan

CHANGE of LIFE?

Are you going through the functional 'middle age' period peculiar to women (38 to 52 yrs.)? Does this make you suffer from hot flashes, feel so nervous, high-strung, tired? Then do try Lydia E. Pinkham's Vegetable Compound to relieve such symptoms. Pinkham's Compound also has what Doctors call a stomachic tonic effect!
LYDIA E. PINKHAM'S VEGETABLE COMPOUND

ROTHMAN'S
WARNERS GIRDLES
For office, date, or party, a Warnerette two way stretch girdle gives you a trim figure and makes every dress or skirt look better. Priced—
$3.50
Bra, ABC Alphabet Brassier, Adjust-Back—
1.95

For The LARGER LADY
at last, a Flex Support Foundation, extremely light in weight, yet full support strength. Amazing value. Up to size 48—
7.95

CLEARANCE
SUMMER PURSES
$2
Whites, Colors, Straws, Multi-colored Beaded.
Dress Clearance
$5 - $8 - $11
Sharff's Women's Apparel

JOFFE'S
Mid-Summer Sale
We have re-grouped all remaining Summer merchandise. Broken stock and sizes but GRAND BARGAINS!
READY THURSDAY, AUG. 12 -- 9 A.M.
Ladies' To 19.50 Better DRESSES $10.00
Reg. 5.98 Long and Short Sleeve—Better BLOUSES $3.98
One Group Prints, Crepes DRESSES Values to 12.98 $5.00
Very Sheer NYLONS Seamless 87c
Ladies' Summer SKIRTS Worth Much More $1.98
Ladies' Reg. 14.98 DRESSES $8.00
Ladies' All Wool Better SWEATERS-BLOUSES Reg. $4.98 $2.00
Better PRINT DRESSES Broken Sizes $2.50
All Remaining Stock SPRING COATS Ladies' Values to 39.75 $10 - $15 - $20
We have small lots of Slips, Panties, Dresses, House-coats, etc. Not enough to advertise but every one a real buy! See these!
No Exchanges -- No Refunds -- No Layaways
All Sales Final
AGAIN—We urge you to see our Winter Coats for ladies and children. Here now for early selection!
"USE OUR EASY LAY-AWAY PLAN"
JOFFE'S
"SEE OUR WINDOWS" 109 W. MAIN ST.

Whirlabout
...YARDS AND YARDS OF WHIRLING SKIRT

2.98
Sizes 7 to 12
At Penney's
See Our Windows
See Our Big Selection On Balcony
A dress to go straight to the heart of any younf Miss! And her Mom will hail this outstanding value! She'll appreciate the sturdy washable percale that will stand many washings . . . the wash-fast prints in clear, becoming colors. Really a dress you can't afford to pass up!

BEST SELECTION EVER OF BETTER SCHOOL COTTONS
PLAIDS GALORE
for Big n'Little Sister

Sizes 3 to 6X
7 to 14
3.98
Such clear patterns—colors so bright and gay. They'll look fresh after many, many, washings. See these at Penney's tomorrow!

1.98 Girls' School Dresses 1.98
Sizes 3 to 6x and 7 to 14.
Yes, lots for you to choose from Now.

ROOMY SCHOOL BAG MATCHES EXACTLY!

Tiny Girls 3 to 6x
2.98
For the Set
What could be nicer than a gay plaid dress with its very own matching school bag? In little girl shades of blue, rose or green. 4 to 6x.
OTHER STYLES . . .
GAY PLAIDS IN STURDY WOVEN COTTON, PRICED at
3.98 4.98 5.90
AT PENNEY'S

COMMIE THEORY EXPLAINED

Big Question For Today: When Is Red Not A Red?

WASHINGTON, Aug. 11—The question for today is: When is a Communist not a Communist?

That's right, the correct answer is that he is not a Communist as soon as somebody asks him if he is a Communist.

It seems confusing, at first, but you'll understand it if you concentrate.

Now for the next step. How long does a Communist who ceases being a Communist when someone asks him if he is a Communist remain not a Communist?

What? You don't understand the question? Well, we'll rephrase it, carefully, like this: If he stops being a Communist when someone asks him if he is a Communist, then how long does he continue being not a Communist?

That's right! He is not a Communist again until he answers the question by saying that he is not a Communist. Then, as soon as he flatly denies that he is a Communist, he becomes a Communist again. Simple, isn't it?

Frankly, no! But that's what the situation is, as explained by a former FBI man, Louis Russell. Even though he got a little bit confused trying to make it clear to everybody, he's quite sure that his information is correct.

* * *

IT ALL CAME out when Russell, a stocky, curly-haired citizen, was testifying before the House Committee on UnAmerican Activities the other day. He was put on the stand after the committee quizzed Nathan Gregory Silvermaster at some length.

Silvermaster, just to get everything perfectly clear, is the fellow who Miss Elizabeth Bentley claimed was a big-shot Communist and a spy and a lot of other things too numerous to mention.

By Russell's definition, Silvermaster certainly couldn't be a good Communist in the eyes of the Kremlin now, because he has been asked whether he was one, and he hasn't answered at this writing. He said he wasn't any spy or agent of any foreign government, and that he never had been, but he refused to say whether he was a Communist Party member or not — on grounds that he might incriminate himself.

So the committee put Russell, who now is one of its investigators, on the stand to see if he could clarify matters. He dug down into the old files collected by the Dies committee long years ago and came up with the life story of Nathan Gregory Silvermaster.

Then he added information that he and some of his coworkers have gathered more recently—dope about Silvermaster's alleged doings during the time he held one or another key wartime government job.

Finally it came right down to that old business of whether Silvermaster ever had admitted personally that he was a Communist.

"It has always been an accepted part of party procedure," he said, "for all members to categorically deny being Communists. In order to emphasize the necessity of rigidly following that procedure, certain specific rules were set up.

"One of these rules was that the moment any member was asked whether or not he was a Communist, he was automatically dropped from the party rolls. Technically speaking, he was no longer a Communist.

"He remained ousted from the party—figuratively, that is—until he answered the question in the negative. Then, as soon as he had denied being a Communist, he was readmitted to the party as a member in good standing."

Stoutsville

Miss Martha Drake of Columbus spent Sunday with her parents, Mr. and Mrs. Arch Drake.

—Stoutsville—

The EUB Brotherhood held their annual Family night picnic at Washington Township school Monday evening.

—Stoutsville—

Mr. and Mrs. Frank Drake were Sunday dinner guests of Miss Alice Baird.

—Stoutsville—

Miss Marvine Reichelderfer of Columbus spent Sunday with her parents, Mr. and Mrs. Russell Reichelderfer and family.

—Stoutsville—

The W.S.W.S. met at the home of Mrs. Hattie Smith Tuesday evening.

—Stoutsville—

Mrs. Cora Hopper of Cincinnati and Mrs. May Rife of Circleville were dinner guests of Miss Rose Leist Sunday.

—Stoutsville—

Mr. and Mrs. Ira Valentine and mother, Mrs. N. F. Valentine visited with Mr. and Mrs. Frank Calvert Sunday.

—Stoutsville—

About 40 guests were present when Miss Eleanor Stout entertained last week with a miscellaneous shower for Miss Thais Harden.

—Stoutsville—

Mr. and Mrs. Wendell K. Love and daughter Marilyn and son Robert Dean spent the weekend with the former's parents, Mr. and Mrs. John Love of Vinton, Ohio and they attended the annual Vinton Bean Dinner.

—Stoutsville—

Rev. and Mrs. Joseph W. Frease, daughters Joanne and Margaret, son Paul, returned Thursday to their home in Philadelphia after spending their vacation with Mr. and Mrs. Glen Christy.

—Stoutsville—

Mrs. Forest Pearce and children and Mrs. Paul Hartley and son and Mr. Paul Rhymer were Thursday dinner guests of Mrs. May Rhymer.

—Stoutsville—

Mrs. Cora Hopper of Circleville was the weekend guest of Miss Rose Leist.

—Stoutsville—

Mr. and Mrs. Donald Pemberton and children were Sunday dinner guests of Mr. and Mrs. Fred Pemberton of Washington C. H. Master Robert Pemberton remained for a weeks visit.

—Stoutsville—

Mr. and Mrs. E. H. Hampp were Thursday visitors of Mr. and Mrs. T. E. Kuhn and family of Columbus.

—Stoutsville—

Mr. and Mrs. Harold Moore and sons and Misses Roberta and Betty Jean Freich of Lancaster were the sunday dinner guests of Mr. and Mrs. E. H. Hampp and son Jack.

—Stoutsville—

Miss Ellen Crites and Mrs. V. L. Courtright were dinner guests Wednesday of Mrs. Henry String and family of near Pleasantville.

—Stoutsville—

Miss Eleanor Stout of Dayton and Miss Blanche were dinner guests Sunday of Mrs. Roy Harden and daughter Thais.

—Stoutsville—

The Heidelberg class of the Reformed Church met Tuesday night at the home of Misses Elsie and Katherine Adams. The president, Mrs. Frank Harvey, presided. Scripture by Mrs. Ray Rife, the 23rd Psalm. Mrs. Paul Woods read a letter from her husband describing his trip from Seattle, Wash., to Whittier, Alaska. Readings by Mrs. George Meyers and Miss Blanche Meyers. Piano solo by Betty Adams.

—Stoutsville—

The Pythian Sisters of Cypress Temple held initiation ceremonies Wednesday evening. Pot lunch for 57 members and visitors was served. Visitors were from Amanda, Circleville, and Washington C. H.

—Stoutsville—

Mr. and Mrs. Berle Miesse and son David of Columbus were dinner guests Sunday of Mr. and Mrs. W. Miesse.

—Stoutsville—

Mr. and Mrs. Sam Gray and Mr. and Mrs. Egbert of Cincinnati, Mr. and Mrs. Marshall Ernest of Marion, Ind., were weekend guests of Jacob Warner and also attended the Miller reunion Sunday at Rising Park, Lancaster.

—Stoutsville—

A surprise dinner was held Sunday at the home of Mr. and Mrs. Ira McDonald. Honoring Mr. and Mrs. McDonald at the noon hour a bountiful basket dinner was held and the afternoon was spent in a social way. Those present were Mr. and Mrs. James Burns, Mr. and Mrs. Frank Hartranft, Mr. and Mrs. Bruce Hartranft and Mrs. Frances Roberts, Mrs. Leanna Stanton and son Jimmie of Amanda, Mrs. George Kerr and daughter Joanne and son George of Circleville, Mr. and Mrs. W. B. Wynkoop, Miss Sarah Stebelton, Mr. Fred Fee and son Walter, Mr. and Mrs. Harley Pierce of Stoutsville, Mrs. Edith Fosnaugh of Columbus, Mr. and Mrs. Clyde Mowery and sons Harold and Harry and Frances of Lancaster. George Kerr and Bob Burns called in the afternoon.

Reno Council Hits Prostitution

RENO, Aug. 11—Prostitution appeared doomed in Reno today by action of the city council.

A bill outlawing prostitution is scheduled for council approval in two weeks and will become effective Aug. 23.

The bill was given its first reading and tentative approval last night.

Each member of the council has said he will approve the bill, closing the doors of Reno's only known house of vice.

Before the war, Reno's ill-famed "stockade" was allowed to operate under a city ordinance which did not ban prostitution so long as it was not practised within 250 feet of an open street or alley.

Save 15.00

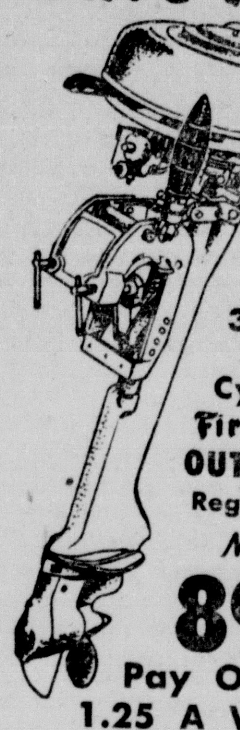

3.6 H.P. Single Cylinder Firestone OUTBOARD
Reg. 104.95
Now 89.95
Pay Only 1.25 A Week!
Firestone STORE
147 W. Main St. Phone 410

School Shoes
We recommend Red Goose Shoes for good looks and months of wear. Stop in today!

NATIONALLY ADVERTISED in Life, This Week, Good Housekeeping, Parents' & other leading publications.
"HALF THE FUN OF HAVING FEET"
RED GOOSE SHOES
ECONOMY SHOE STORE
X-RAY FITTING
RG-78

FOR DELIGHTFUL DINING
Stop At
FRANKLIN INN
120 S. Court St.
"Chicken In the Straw"
Homemade Pies and Cakes

SALE!
MEN'S TOPCOATS
Part Wool Gabardines
$23.50
★
I. W. KINSEY

Plastic WALL TILE
For Shining Beauty In Bath and Kitchen.

PHONE 532
For Appointments For
SEWING MACHINE REPAIRS

GRIFFITH and MARTIN

WANT TO REMEMBER SOMEONE— SOMEWHERE— SOMETIME?

Memories! Did you ever think of sending flowers to your Church on the anniversary of the loss of a dear one. We have suitable flowers and cards to go with them.

Brehmer's
TELEPHONE 44

GOOD PAINT ~ HONESTLY MADE
FOR 60 YEARS Protector OF THE Nation's Homes
HANNA Green Seal PAINT

Buy Hanna Paint at
Boyds, inc.
145 EDISON AVE. PHONE 745

The MECCA RESTURANT
128 W. MAIN ST.
PHONE 960
Now Serving
BREAKFAST
LUNCH
DINNER
BEER
WINE
LIQUOR
Open 6 a. m. 'til 1 a. m.

Featured Attraction
Launderall
THE COMPLETELY AUTOMATIC HOME LAUNDRY
by Jacobs

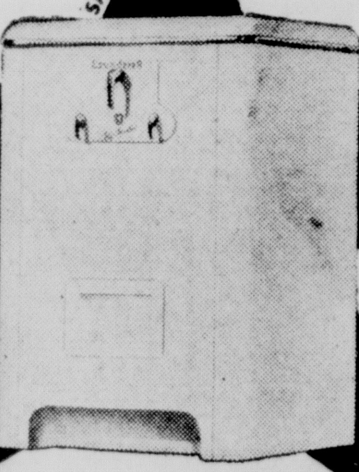

Better built to do a better job!

This week—and every week—we're starring Launderall—the new, completely automatic home laundry. It's scored a smash hit with housewives straight across the country for its sparkling clean wash results, its economy and ease of operation. All you do is put clothes in, add soap and flip a switch—Launderall does everything else automatically, washes, double rinses and spin dries clothes dewy fresh, ready for the line. Don't miss this featured attraction. See it today at:

Guaranteed by Good Housekeeping

Ward's Radio and Appliances
4 E. MAIN ST. ASHVILLE, O. PHONE 8

LOWERS OIL CONSUMPTION

Repeated engine tests and road tests as well as the reports of thousands of satisfied users tell the amazing story of lower oil consumption with Fleet-Wing Piston Seal.

Not only does Piston Seal protect your motor by its superior lubricating qualities but it will keep your motor clean and cool-running. It further acts to form a protective film between pistons and cylinder walls to prevent blow-by! It *seals-in* power ... and assures smooth-running and unusual operating economies!

BACKED BY A WRITTEN GUARANTEE!

Get Piston Seal at

EXTRA! New Fleet-Wing MOTOCLEAN

Cleans your engine 300% BETTER!

• Amazing new scientific advancements have improved the cleansing action of Fleet-Wing MOTOCLEAN by 300%. It actually reaches into every part of your motor and digs out dirt, sludge, grime and grit to make your engine respond with new vigor and pep!

Clean up your motor with MOTOCLEAN and... keep it clean with PISTON SEAL Motor Oil!

Circleville Oil Co.
CIRCLEVILLE, OHIO

Ask for it either way . . . both trade-marks mean the same thing.

Coca-Cola "Coke"

5¢

BOTTLED UNDER AUTHORITY OF THE COCA-COLA COMPANY BY
COCA-COLA BOTTLING COMPANY
Circleville, Ohio
© 1948, The Coca-Cola Company

COMMIE THEORY EXPLAINED

Big Question For Today: When Is Red Not A Red?

WASHINGTON, Aug. 11—The question for today is: When is a Communist not a Communist?

That's right, the correct answer is that he is not a Communist as soon as somebody asks him if he is a Communist.

It seems confusing, at first, but you'll understand it if you concentrate.

Now for the next step. How long does a Communist who ceases being a Communist when someone asks him if he is a Communist remain not a Communist?

What? You don't understand the question? Well, we'll rephrase it, carefully, like this: If he stops being a Communist when someone asks him if he is a Communist, then how long does he continue being not a Communist?

That's right! He is not a Communist again until he answers the question by saying that he is not a Communist. Then, as soon as he flatly denies that he is a Communist, he becomes a Communist again. Simple, isn't it?

Frankly, no! But that's what the situation is, as explained by a former FBI man, Louis Russell. Even though he got a little bit confused trying to make it clear to everybody, he's quite sure that his information is correct.

* * *

IT ALL CAME out when Russell, a stocky, curly-haired citizen, was testifying before the House Committee on UnAmerican Activities the other day. He was put on the stand after the committee quizzed Nathan Gregory Silvermaster at some length.

Silvermaster, just to get everything perfectly clear, is the fellow who Miss Elizabeth Bentley claimed was a big-shot Communist and a spy and a lot of other things too numerous to mention.

By Russell's definition, Silvermaster certainly couldn't be a good Communist in the eyes of the Kremlin now, because he has been asked whether he was one, and he hasn't answered at this writing. He said he wasn't any spy or agent of any foreign government, and that he never had been, but he refused to say whether he was a Communist Party member or not — on grounds that he might incriminate himself.

So the committee put Russell, who now is one of its investigators, on the stand to see if he could clarify matters. He dug down into the old files collected by the Dies committee long years ago and came up with the life story of Nathan Gregory Silvermaster.

Then he added information that he and some of his coworkers have gathered more recently—dope about Silvermaster's alleged doings during the time he held one or another key wartime government job.

Finally it came right down to that old business of whether Silvermaster ever had admitted personally that he was a Communist.

"It has always been an accepted part of party procedure," he said, "for all members to categorically deny being Communists. In order to emphasize the necessity of rigidly following that procedure, certain specific rules were set up.

"One of these rules was that the moment any member was asked whether or not he was a Communist, he was automatically dropped from the party rolls. Technically speaking, he was no longer a Communist.

"He remained ousted from the party—figuratively, that is—until he answered the question in the negative. Then, as soon as he had denied being a Communist, he was readmitted to the party as a member in good standing."

Stoutsville

Miss Martha Drake of Columbus spent Sunday with her parents, Mr. and Mrs. Arch Drake.

—Stoutsville—

The EUB Brotherhood held their annual Family night picnic at Washington Township school Monday evening.

—Stoutsville—

Mr. and Mrs. Frank Drake were Sunday dinner guests of Miss Alice Baird.

—Stoutsville—

Miss Marvine Reichelderfer of Columbus spent Sunday with her parents, Mr. and Mrs. Russell Reichelderfer and family.

—Stoutsville—

The W.S.W.S. met at the home of Mrs. Hattie Smith Tuesday evening.

—Stoutsville—

Mrs. Cora Hopper of Cincinnati and Mrs. May Rife of Circleville were dinner guests of Miss Rose Leist Sunday.

—Stoutsville—

Mr. and Mrs. Ira Valentine and mother, Mrs. N. F. Valentine visited with Mr. and Mrs. Frank Calvert Sunday.

—Stoutsville—

About 40 guests were present when Miss Eleanor Stout entertained last week with a miscellaneous shower for Miss Thais Harden.

—Stoutsville—

Mr. and Mrs. Wendell K. Love and daughter Marilyn and son Robert Dean spent the weekend with the former's parents, Mr. and Mrs. John Love of Vinton, Ohio and they attended the annual Vinton Bean Dinner.

—Stoutsville—

Rev. and Mrs. Joseph W. Frease, daughters Joanne and Margaret, son Paul, returned Thursday to their home in Philadelphia after spending their vacation with Mr. and Mrs. Glen Christy.

—Stoutsville—

Mrs. Forest Pearce and children and Mrs. Paul Hartley and son and Mr. Paul Rhymer were Thursday dinner guests of Mrs. May Rhymer.

—Stoutsville—

Mrs. Cora Hopper of Circleville was the weekend guest of Miss Rose Leist.

—Stoutsville—

Mr. and Mrs. Donald Pemberton and children were Sunday dinner guests of Mr. and Mrs. Fred Pemberton of Washington C. H. Master Robert Pemberton remained for a weeks visit.

—Stoutsville—

Mr. and Mrs. E. H. Hampp were Thursday visitors of Mr. and Mrs. T. E. Kuhn and family of Columbus.

—Stoutsville—

Mr. and Mrs. Harold Moore and sons and Misses Roberta and Betty Jean Freich of Lancaster were the sunday dinner guests of Mr. and Mrs. E. H. Hampp and son Jack.

—Stoutsville—

Miss Ellen Crites and Mrs. V. L. Courtright were dinner guests Wednesday of Mrs. Henry String and family of near Pleasantville.

—Stoutsville—

Miss Eleanor Stout of Dayton and Miss Blanche were dinner guests Sunday of Mrs. Roy Harden and daughter Thais.

—Stoutsville—

The Heidelberg class of the Reformed Church met Tuesday night at the home of Misses Elsie and Katherine Adams. The president, Mrs. Frank Harvey, presided. Scripture by Mrs. Ray Rife, the 23rd Psalm. Mrs. Paul Woods read a letter from her husband describing his trip from Seattle, Wash., to Whittier, Alaska. Readings by Mrs. George Meyers and Miss Blanche Meyers. Piano solo by Betty Adams.

—Stoutsville—

The Pythian Sisters of Cypress Temple held initiation ceremonies Wednesday evening. Pot lunch for 57 members and visitors was served. Visitors were from Amanda, Circleville, and Washington C. H.

—Stoutsville—

Mr. and Mrs. Berle Miesse and son David of Columbus were dinner guests Sunday of Mr. and Mrs. W. Miesse.

—Stoutsville—

Mr. and Mrs. Sam Gray and Mr. and Mrs. Egbert of Cincinnati, Mr. and Mrs. Marshall Ernest of Marion, Ind., were weekend guests of Jacob Warner and also attended the Miller reunion Sunday at Rising Park, Lancaster.

—Stoutsville—

A surprise dinner was held Sunday at the home of Mr. and Mrs. Ira McDonald. Honoring Mr. and Mrs. McDonald at the noon hour a bountiful basket dinner was held and the afternoon was spent in a social way. Those present were Mr. and Mrs. James Burns, Mr. and Mrs. Frank Hartranft, Mr. and Mrs. Bruce Hartranft and Mrs. Frances Roberts, Mrs. Leanna Stanton and son Jimmie of Amanda, Mrs. George Kerr and daughter Joanne and son George of Circleville, Mr. and Mrs. W. B. Wynkoop, Miss Sarah Stebelton, Mr. Fred Fee and son Walter, Mr. and Mrs. Harley Pierce of Stoutsville, Mrs. Edith Fosnaugh of Columbus, Mr. and Mrs. Clyde Mowery and sons Harold and Harry and Frances of Lancaster. George Kerr and Bob Burns called in the afternoon.

Reno Council Hits Prostitution

RENO, Aug. 11—Prostitution appeared doomed in Reno today by action of the city council.

A bill outlawing prostitution is scheduled for council approval in two weeks and will become effective Aug. 23.

The bill was given its first reading and tentative approval last night.

Each member of the council has said he will approve the bill, closing the doors of Reno's only known house of vice.

Before the war, Reno's ill-famed "stockade" was allowed to operate under a city ordinance which did not ban prostitution so long as it was not practised within 250 feet of an open street or alley.

FOR DELIGHTFUL DINING
Stop At
FRANKLIN INN
120 S. Court St.
"Chicken In the Straw"
Homemade Pies and Cakes

Save 15.00

3.6 H. P. Single Cylinder Firestone OUTBOARD
Reg. 104.95
Now 89.95
Pay Only 1.25 A Week!
Firestone STORE
147 W. Main St. Phone 410

School Shoes
We recommend Red Goose Shoes for good looks and months of wear. Stop in today!

NATIONALLY ADVERTISED in Life, This Week, Good Housekeeping, Parents' & other leading publications.
RED GOOSE SHOES
"HALF THE FUN OF HAVING FEET"
ECONOMY SHOE STORE
X-RAY FITTING
RG-78

SALE!
MEN'S TOPCOATS
Part Wool Gabardines
$23.50
★
I. W. KINSEY

Plastic WALL TILE
For Shining Beauty In Bath and Kitchen.
PHONE 532
For Appointments For SEWING MACHINE REPAIRS
GRIFFITH and MARTIN

WANT TO REMEMBER SOMEONE— SOMEWHERE— SOMETIME?
Memories! Did you ever think of sending flowers to your Church on the anniversary of the loss of a dear one. We have suitable flowers and cards to go with them.

Brehmer's
TELEPHONE 44

GOOD PAINT ~ HONESTLY MADE
FOR 60 YEARS Protector OF THE Nation's Homes
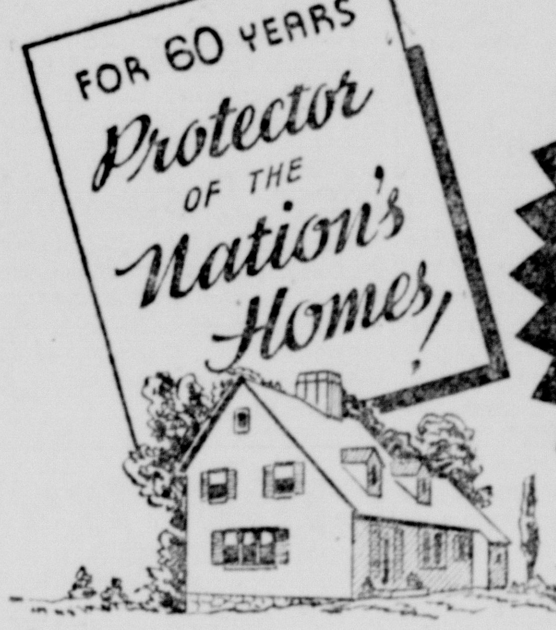
HANNA Green Seal PAINT
Buy Hanna Paint at
Boyds, inc.
145 EDISON AVE. PHONE 745

The MECCA RESTURANT
128 W. MAIN ST.
PHONE 960
•
Now Serving
BREAKFAST
LUNCH
DINNER
•
BEER
WINE
LIQUOR
Open 6 a. m. 'til 1 a. m.

Featured Attraction
Launderall
THE COMPLETELY AUTOMATIC HOME LAUNDRY
by Jacobs
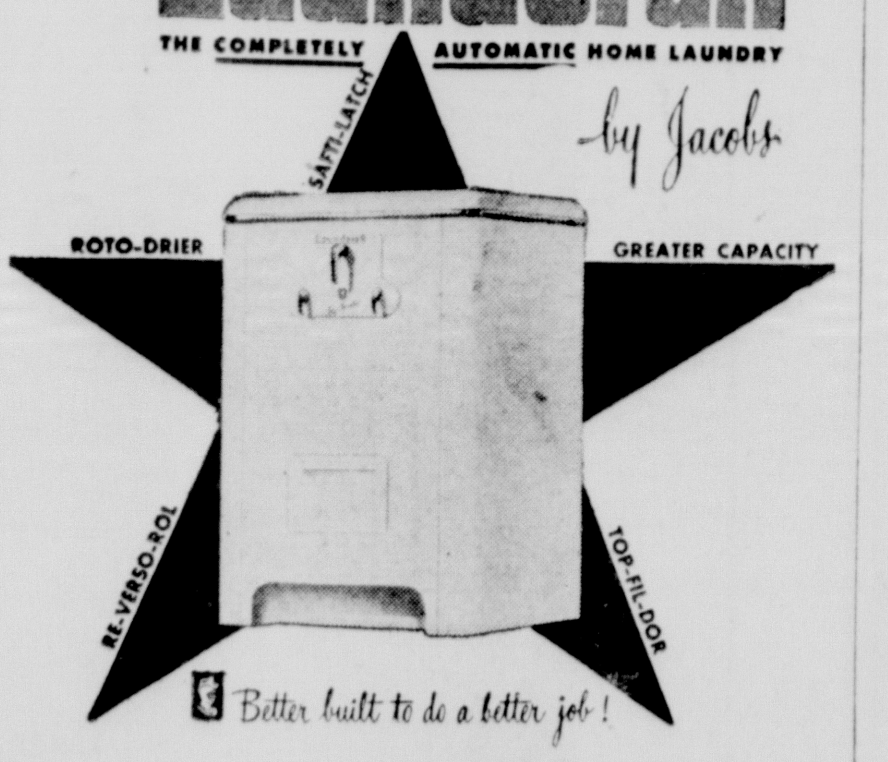
Better built to do a better job!
This week—and every week—we're starring Launderall—the new, completely automatic home laundry. It's scored a smash hit with housewives straight across the country for its sparkling clean wash results, its economy and ease of operation. All you do is put clothes in, add soap and flip a switch—Launderall does everything else automatically, washes, double rinses and spin dries clothes dewy fresh, ready for the line. Don't miss this featured attraction. See it today at:
Guaranteed by Good Housekeeping
Ward's Radio and Appliances
4 E. MAIN ST. ASHVILLE, O. PHONE 8

Repeated engine tests and road tests as well as the reports of thousands of satisfied users tell the amazing story of lower oil consumption with Fleet-Wing Piston Seal.
Not only does Piston Seal protect your motor by its superior lubricating qualities but it will keep your motor clean and cool-running. It further acts to form a protective film between pistons and cylinder walls to prevent blow-by! It seals-in power ... and assures smooth-running and unusual operating economies!
BACKED BY A WRITTEN GUARANTEE!
Get Piston Seal at
EXTRA! New Fleet-Wing MOTOCLEAN
Cleans your engine 300% BETTER!
• Amazing new scientific advancements have improved the cleansing action of Fleet-Wing MOTOCLEAN by 300%. It actually reaches into every part of your motor and digs out dirt, sludge, grime and grit to make your engine respond with new vigor and pep!
Clean up your motor with MOTOCLEAN and... keep it clean with PISTON SEAL Motor Oil!
Circleville Oil Co.
CIRCLEVILLE, OHIO

Ask for it either way ... both trade-marks mean the same thing.
Coca-Cola "Coke"
5¢
BOTTLED UNDER AUTHORITY OF THE COCA-COLA COMPANY BY
COCA-COLA BOTTLING COMPANY
Circleville, Ohio
© 1948, The Coca-Cola Company

PLENTY OF WHEAT, TOO

Record Corn Crop Seen By Ag Agency Experts

WASHINGTON, Aug. 11—The Agriculture department has forecast a 1948 corn crop of three billion, 500 million bushels—an increase of 200 million bushels over last month's estimate.

In its monthly crop report, the department also estimated this year's wheat yield at one billion, 284 million bushels. A month ago, the wheat crop was set at one billion, 241 million bushels.

The government's forecast of the largest corn crop in history and another huge wheat yield probably foreshadows lower prices for meat and other foods by Spring.

Since corn is the principal feed for live stock and poultry, the bumper crop will have repercussions on the prices of meat and meat by-products, poultry, eggs, milk, cheese and other dairy products.

The estimate for corn was 178 million bushels higher than the July 1 forecast, which was itself a record high. The department said:

"Seldom if ever have corn prospects over the nation been so uniformly favorable. This is in sharp contrast to the jagged prospects which prevailed at this time a year ago."

Total wheat production of 1,284 million bushels is second only to last year's record crop of 1,365 million bushels, or 36 percent above the 10-year average.

The nation's crop of oats on Aug. 1 was estimated at 1 billion 470 million bushels, which is three percent above the production indicated a month earlier. The crop is the third largest in history.

The department said a potato crop of 399,127,000 bushels is indicated by the yield harvested to date and the Aug. 1 condition of the growing crop. The new forecast is two percent larger than the July 1 estimate.

Chamber Member Drive Hits 100

Membership campaign now underway by Circleville Chamber of Commerce rapidly is reaching its goal, John Magill reported Wednesday.

Seven new names were added to the active membership rolls this week, Magill said. They were B. F. Goodrich Co., Sunoco Service, Bob Litters' Fuel, Soft Water Service, Cliftona theatre, Yates Buick Co., and Circleville Implement Co.

Magill said the Chamber now has about 100 active members. A goal of 150 is to be reached by Sept. 1, according to campaign plans.

Duvall Granary Given Citation

Teegardin Grain Co., of Duvall has won recognition for the accuracy and uniformity of its custom grinding and mixing service. The local firm recently received a Certificate of Mixing Accuracy for 1948 following analysis by Ralston Purina Co., of samples taken from regular mixes prepared for customers of the mill.

Proper mixing of ingredients has become recognized as an increasingly important factor in the efficient feeding of livestock and poultry. Ralston Purina requires that all samples vary not more than one-half of one per cent to qualify for the certificate. Teegardin Grain Co. showed only the slight variation of .1 percent protein in the samples tested.

Firemen Approve Longer Hours

COLUMBUS, Aug. 11—City officials were to start work today, drafting an ordinance increasing the working hours of Columbus firemen—with the approval of the firemen, themselves.

The administration circulated ballots yesterday and the firemen voted 350 to 31 in favor of a 56-hour week in place of the present 40-hour schedule.

Administration spokesmen claim the "new" schedule would save $300,000 a year in salaries and would place more men on duty at any given time.

THE WEATHER

TEMPERATURES ELSEWHERE

Stations	High	Low
Akron, O.	82	55
Atlanta, Ga.	84	70
Bismarck, N. Dak.	83	54
Buffalo, N. Y.	82	50
Burbank, Calif.	86	53
Chicago, Ill.	88	63
Cincinnati, O.	87	62
Cleveland, O.	87	52
Dayton, O.	86	60
Denver, Colo.	85	55
Detroit, Mich.	81	56
Duluth, Minn.	75	52
Fort Worth, Tex.	103	79
Huntington, W. Va.	92	61
Indianapolis, Ind.	89	62
Kansas City, Mo.	85	70
Louisville, Ky.	90	66
Miami, Fla.	90	74
Minneapolis and St. Paul	72	64
New Orleans, La.	92	78
New York, N. Y.	81	64
Oklahoma City, Okla.	94	73
Pittsburgh, Pa.	80	55
Toledo, O.	85	57
Washington, D. C.	83	62

In View Of The News

By J. C. Oestreicher
INS Foreign Observer

The average Russian must be only dimly aware that there is an East-West crisis over Berlin.

Russia's controlled press and radio certainly has not given any details of the mammoth Anglo-American aerial shuttle which is dumping over 4,000 tons of food and supplies daily into the Soviet-encircled German city.

The Communist-licensed press on the spot in Berlin prints much that never shows in Russia.

This is both heartening and discouraging to the Western world officials.

It is heartening because if Russia were planning a military adventure in Germany soon, Western officials think that the press would start preparing a case.

It is discouraging because the West is unable to get the complete picture of East-West relations to the Russian masses despite the attempts by Anglo-American radio broadcasts which are heard by a limited audience.

* * *

THE RUSSIAN leaders have a very different interpretation of what constitutes "freedom of the press."

Most of the information given the Russians about the German crisis is in the form of communique texts, followed by editorials filled with the usual accusations of so-called "war-mongering capitalists" in the West.

The Soviet press in recent weeks has concentrated on the Cominform fight against Marshal Tito of Yugoslavia, a long-involved series of charges that Tito is a heretic ideologically.

Other complaints in the Soviet newspapers are concentrated on domestic matters.

Russia is now in the third year of the five-year industrial plan announced by Stalin in Februrary, 1946.

In that famous speech, only six months after the end of the war, Stalin blamed the war on "monopoly capitalism" and called for sharp production increases "to guarantee our country against any eventuality."

Stalin also promised that Soviet scientists "will not only catch up with but also surpass those abroad"—a declaration interpreted as meaning atomic scientists.

The Soviet press, ignoring details of the Berlin siege begun by the Russians, still pounds away at those blamed for not filling their quotas in the five-year plan.

Some observers think that Russian oil production now is only approximately 30,000 tons yearly, about prewar level. This is one half of what Stalin has demanded by 1951.

Science Trying To Prove Adage: 'Busy As A Bee'

COLUMBUS, Aug. 11—Science, it seems, isn't willing to accept the old saying, "busy as a bee."

Prof. Charles A. Reese of Ohio State university's department of zoology and entomology, claims that today's bee is a lazy, good-for-nothing — compared to the eager beaver bee he could develop with a little scientific breeding.

Experiments now being conducted on Kelleys Island in Lake Erie will change a lot of other things about today's loafing no-good bee, says Reese, including his working habits, his life expectancy and even his sex life.

What Reese wants is a bee with a longer, healthier, stronger and happier life. He wants a bee that will be a "rugged pollinator" to help the farmer more. The bee, poor fellow, has to like it or lump it. For, in the experiments, Reese and his associates also have taken away the bee's stinger.

Larger than a full-grown elephant is the newly-born blue whale, which measures about 255 feet in length and weighs about eight tons.

Pasteurized Dairy Products
MYERS DAIRY
For Delivery
Phone 1819 or 350

$$ FOR YOUR OLD BATTERY IN TRADE

GOODYEAR ECONOMY BATTERY
You get greater starting ability, longer life, greater reserve capacity for size and type with this powerful Goodyear Economy Battery than with most leading makes . . . More for your money.
Only $10.95 EXCHANGE
MAC'S
YOUR FRIENDLY GOODYEAR DEALER
GOODYEAR TIRES
113 E. MAIN ST. PHONE 689

CANNING PEACHES ...PEARS?
Noted FREE book tells easy secret that's thrilled thousands

Get the new 1948 edition of "Finer Canned & Frozen Fruits" and you get the secret of wonderfully improved flavor, brighter color and firmer texture in peaches, pears and other popular fruits you can.
You just make a simple change in your canning and freezing syrups!
"Finer Canned & Frozen Fruits"—free!—also gives new recipes, valuable tips on jams, jellies, relishes, juices. So write now—we'll send you the book *fast!*
Send POST CARD Today
HELEN HOLMES
Dept. 4, P. O. Box 6202
Cleveland, Ohio

CITY PROPERTIES
CENTRAL OHIO FARMS
DONALD H. WATT
REALTOR
Phones 70 and 730

Now on Display
The New
Allis-Chalmers Model WD Tractor
Come In Today—See The Completely New Hydraulic Tractor
Richards Implement
ALLIS-CHALMERS DEALER
520 E. MAIN ST. CIRCLEVILLE

Love knows no Season...
and neither do our Diamond prices!
Today and every day our Diamonds are sale-priced. Our policy that Highest Quality is the Soundest Economy is your assurance of the Best, regardless of the price you pay
$50
Other Diamond Rings
$37.50, $87.50 to $850.00
L. M. BUTCH CO.
Jewelers
Famous for Diamonds
REGISTERED JEWELER
AMERICAN GEM SOCIETY
UNITED STATES AND CANADA

NOTICE!
You Can Now Get Complete
MOTOR OVERHAUL and GENERAL REPAIRS
At Very Low Cost
— at —
SHARPE Motor Sales
Main and Mingo Sts.
-- SPECIALTIES --
Valve Grinding and Brake Relining
New Crank Shafts Installed Cheap
Always A Fine Selection of GOOD USED CARS

Never before . . . a one-coat inside flat oil paint that *really* covers in one coat . . . yet *really* washes like new!

Once over with your two eyes and you'll be won over to "WONSOVER." Once over with a *brush* and you'll see how quickly a single coat gives old walls new beauty.
There's no mixing muss . . . just stir and start. Goes on fast with brush or roller. Drys in a few hours . . . you can put up curtains the same day.
Important: "WONSOVER" is a *real oil* paint . . . long-lasting and really washable.
"Dutch Boy" "WONSOVER"
The New Once-Over Wall Paint
Goeller's Paint Store
219 E. Main St. Circleville

Replace Your Old Gas Stove With--
AUTOMATIC GAS HEAT

Forced Circulation Puts Warmth and Comfort Into Every Room!
Thousands of owners report amazing fuel economies with the circulating Coleman Gas Floor Furnace.
It's a complete, compact furnace in itself—yet no basement is needed, no air ducts to install! It sits under the floor—floods your home with huge volumes of warm air circulating from floor to ceiling. It's fully automatic—clean, smokeless, silent! Costs about ½ as much as average basement furnaces! Learn how easily you can have this gas heating luxury—for only a few cents a day!

Coleman
America's Largest Selling GAS FLOOR FURNACE
BUY NOW!
PRICES GO UP AUGUST 25TH
PETTIT'S Appliance Store
130 S. COURT ST. PHONE 214

STIFFLER'S BLANKET SALE
Buy Now On Our Lay-A-Way
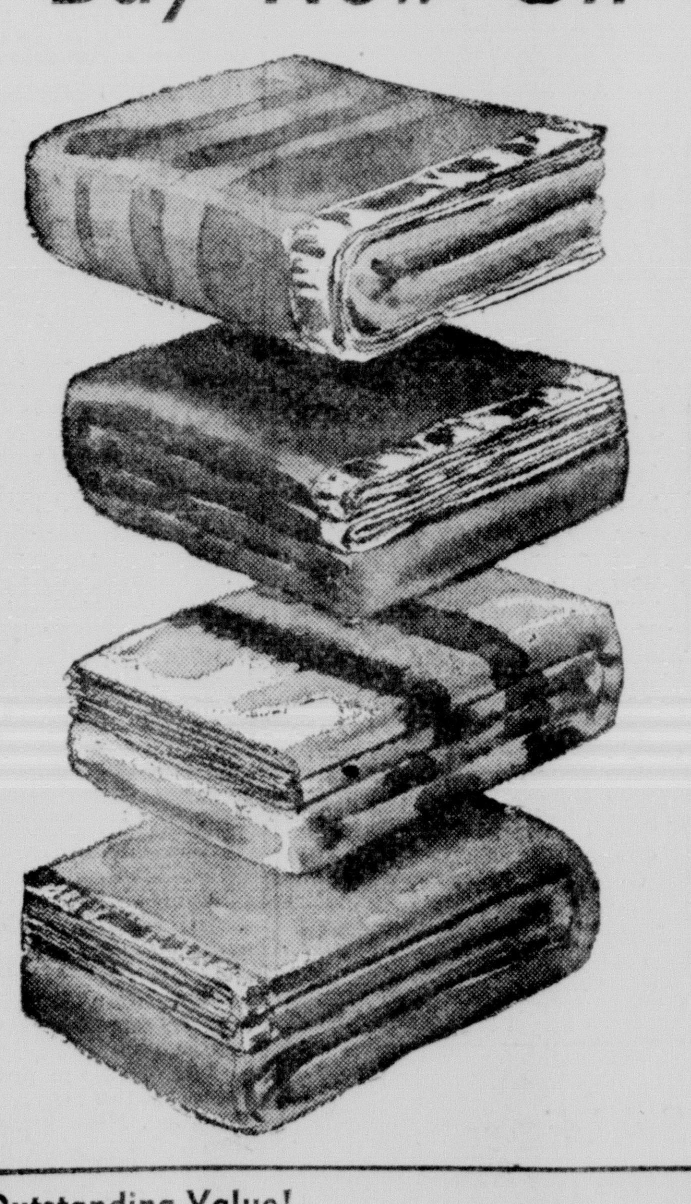
72 x 84, 5% Wool Double Blankets, Assorted Colors: Cedar, Rose, Green and Blue 4.98
72 x 84, 25% Wool Double Blankets. Generous Size. Colors: Cedar, Rose, Green and Blue 5.95
70 x 80, Double Cotton Blankets. Just The Thing For Those Cool Evenings Ahead 2.98
Indian Design Jacquard Blankets. Fine For The Car, Outings and Sports. Bright Colors 2.69
Esmond 25% Wool Blankets. Full Size 72 x 84. Colors: Blue, Cedar, Rose and Green 7.95
Esmond All Wool Blankets. Extra Large Size 72 x 90 12.95
Outstanding Value! 5% Wool Double Blankets 70 x 80 Assorted Colors 3.98
Sale Special! Single Cotton Sheet Blankets Bright Plaids 1.39
Use Our Lay-A-Way Plan
Take Advantage Of This Blanket Sale Now!
A Small Deposit Will Hold Your Selection

PLENTY OF WHEAT, TOO

Record Corn Crop Seen By Ag Agency Experts

WASHINGTON, Aug. 11—The Agriculture department has forecast a 1948 corn crop of three billion, 500 million bushels—an increase of 200 million bushels over last month's estimate.

In its monthly crop report, the department also estimated this year's wheat yield at one billion, 284 million bushels. A month ago, the wheat crop was set at one billion, 241 million bushels.

The government's forecast of the largest corn crop in history and another huge wheat yield probably foreshadows lower prices for meat and other foods by Spring.

Since corn is the principal feed for live stock and poultry, the bumper crop will have repercussions on the prices of meat and meat by-products, poultry, eggs, milk, cheese and other dairy products.

The estimate for corn was 178 million bushels higher than the July 1 forecast, which was itself a record high. The department said:

"Seldom if ever have corn prospects over the nation been so uniformly favorable. This is in sharp contrast to the jagged prospects which prevailed at this time a year ago."

Total wheat production of 1,284 million bushels is second only to last year's record crop of 1,365 million bushels, or 36 percent above the 10-year average.

The nation's crop of oats on Aug. 1 was estimated at 1 billion 470 million bushels, which is three percent above the production indicated a month earlier. The crop is the third largest in history.

The department said a potato crop of 399,127,000 bushels is indicated by the yield harvested to date and the Aug. 1 condition of the growing crop. The new forecast is two percent larger than the July 1 estimate.

Chamber Member Drive Hits 100

Membership campaign now underway by Circleville Chamber of Commerce rapidly is reaching its goal, John Magill reported Wednesday.

Seven new names were added to the active membership rolls this week, Magill said. They were B. F. Goodrich Co., Sunoco Service, Bob Litters' Fuel, Soft Water Service, Cliftona theatre, Yates Buick Co., and Circleville Implement Co.

Magill said the Chamber now has about 100 active members. A goal of 150 is to be reached by Sept. 1, according to campaign plans.

Duvall Granary Given Citation

Teegardin Grain Co., of Duvall has won recognition for the accuracy and uniformity of its custom grinding and mixing service. The local firm recently received a Certificate of Mixing Accuracy for 1948 following analysis by Ralston Purina Co., of samples taken from regular mixes prepared for customers of the mill.

Proper mixing of ingredients has become recognized as an increasingly important factor in the efficient feeding of livestock and poultry. Ralston Purina requires that all samples vary not more than one-half of one per cent to qualify for the certificate. Teegardin Grain Co. showed only the slight variation of .1 percent protein in the samples tested.

Firemen Approve Longer Hours

COLUMBUS, Aug. 11—City officials were to start work today, drafting an ordinance increasing the working hours of Columbus firemen—with the approval of the firemen, themselves.

The administration circulated ballots yesterday and the firemen voted 350 to 31 in favor of a 56-hour week in place of the present 40-hour schedule.

Administration spokesmen claim the "new" schedule would save $300,000 a year in salaries and would place more men on duty at any given time.

THE WEATHER

TEMPERATURES ELSEWHERE

Stations	High	Low
Akron, O.	82	55
Atlanta, Ga.	84	70
Bismarck, N. Dak.	83	54
Buffalo, N. Y.	82	50
Burbank, Calif.	86	53
Chicago, Ill.	88	63
Cincinnati, O.	87	62
Cleveland, O.	87	52
Dayton, O.	86	60
Denver, Colo.	85	55
Detroit, Mich.	81	56
Duluth, Minn.	75	52
Fort Worth, Tex.	103	79
Huntington, W. Va.	92	61
Indianapolis, Ind.	89	62
Kansas City, Mo.	85	70
Louisville, Ky.	90	66
Miami, Fla.	90	74
Minneapolis and St. Paul	72	64
New Orleans, La.	92	78
New York, N. Y.	81	64
Oklahoma City, Okla.	94	73
Pittsburgh, Pa.	80	55
Toledo, O.	85	57
Washington, D. C.	83	62

CANNING PEACHES ...PEARS?

Noted FREE book tells easy secret that's thrilled thousands

Get the new 1948 edition of "Finer Canned & Frozen Fruits" and you get the secret of wonderfully improved flavor, brighter color and firmer texture in peaches, pears and other popular fruits you can.

You just make a simple change in your canning and freezing syrups!

"Finer Canned & Frozen Fruits"—free!—also gives new recipes, valuable tips on jams, jellies, relishes, juices. So write now—we'll send you the book *fast!*

Send POST CARD Today

HELEN HOLMES
Dept. 4, P. O. Box 6202
Cleveland, Ohio

In View Of The News

By J. C. Oestreicher
INS Foreign Observer

The average Russian must be only dimly aware that there is an East-West crisis over Berlin.

Russia's controlled press and radio certainly has not given any details of the mammoth Anglo-American aerial shuttle which is dumping over 4,000 tons of food and supplies daily into the Soviet-encircled German city.

The Communist-licensed press on the spot in Berlin prints much that never shows in Russia.

This is both heartening and discouraging to the Western world officials.

It is heartening because if Russia were planning a military adventure in Germany soon, Western officials think that the press would start preparing a case.

It is discouraging because the West is unable to get the complete picture of East-West relations to the Russian masses despite the attempts by Anglo-American radio broadcasts which are heard by a limited audience.

* * *

THE RUSSIAN leaders have a very different interpretation of what constitutes "freedom of the press."

Most of the information given the Russians about the German crisis is in the form of communique texts, followed by editorials filled with the usual accusations of so-called "war-mongering capitalists" in the West.

The Soviet press in recent weeks has concentrated on the Cominform fight against Marshal Tito of Yugoslavia, a long-involved series of charges that Tito is a heretic ideologically.

Other complaints in the Soviet newspapers are concentrated on domestic matters.

Russia is now in the third year of the five-year industrial plan announced by Stalin in Februrary, 1946.

In that famous speech, only six months after the end of the war, Stalin blamed the war on "monopoly capitalism" and called for sharp production increases "to guarantee our country against any eventuality."

Stalin also promised that Soviet scientists "will not only catch up with but also surpass those abroad"—a declaration interpreted as meaning atomic scientists.

The Soviet press, ignoring details of the Berlin siege begun by the Russians, still pounds away at those blamed for not filling their quotas in the five-year plan.

Some observers think that Russian oil production now is only approximately 30,000 tons yearly, about prewar level. This is one half of what Stalin has demanded by 1951.

Science Trying To Prove Adage: 'Busy As A Bee'

COLUMBUS, Aug. 11—Science, it seems, isn't willing to accept the old saying, "busy as a bee."

Prof. Charles A. Reese of Ohio State university's department of zoology and entomology, claims that today's bee is a lazy, good-for-nothing — compared to the eager beaver bee he could develop with a little scientific breeding.

Experiments now being conducted on Kelleys Island in Lake Erie will change a lot of other things about today's loafing no-good bee, says Reese, including his working habits, his life expectancy and even his sex life.

What Reese wants is a bee with a longer, healthier, stronger and happier life. He wants a bee that will be a "rugged pollinator" to help the farmer more. The bee, poor fellow, has to like it or lump it. For, in the experiments, Reese and his associates also have taken away the bee's stinger.

Larger than a full-grown elephant is the newly-born blue whale, which measures about 255 feet in length and weighs about eight tons.

Pasteurized Dairy Products
MYERS DAIRY
For Delivery
Phone 1819 or 350

CITY PROPERTIES
CENTRAL OHIO FARMS
DONALD H. WATT
REALTOR
Phones 70 and 730

Now on Display
The New Allis-Chalmers Model WD Tractor
Come In Today—See The Completely New Hydraulic Tractor
Richards Implement
ALLIS-CHALMERS DEALER
520 E. MAIN ST. CIRCLEVILLE

Love knows no Season...
and neither do our Diamond prices!

Today and every day our Diamonds are sale-priced. Our policy that Highest Quality is the Soundest Economy is your assurance of the Best, regardless of the price you pay

$50

Other Diamond Rings
$37.50, $87.50 to $850.00

L. M. BUTCH CO.
Jewelers
Famous for Diamonds

REGISTERED JEWELER
AMERICAN GEM SOCIETY
UNITED STATES AND CANADA

$$ FOR YOUR OLD BATTERY IN TRADE

GOODYEAR
ECONOMY BATTERY

You get greater starting ability, longer life, greater reserve capacity for size and type with this powerful Goodyear Economy Battery than with most leading makes . . . More for your money.

Only $10.95 EXCHANGE

MAC'S
YOUR FRIENDLY GOODYEAR DEALER
113 E. MAIN ST. PHONE 689

NOTICE!
You Can Now Get Complete
MOTOR OVERHAUL
and
GENERAL REPAIRS
At Very Low Cost
— at —
SHARPE Motor Sales
Main and Mingo Sts.
-- SPECIALTIES --
Valve Grinding and Brake Relining
New Crank Shafts Installed Cheap
Always A Fine Selection of GOOD USED CARS

Never before . . . a one-coat inside flat oil paint that *really* covers in one coat . . . yet *really* washes like new!

Once over with your two eyes and you'll be won over to "WONSOVER." Once over with a *brush* and you'll see how quickly a single coat gives old walls new beauty.

There's no mixing muss . . . just stir and start. Goes on fast with brush or roller. Drys in a few hours . . . you can put up curtains the same day.

Important: "WONSOVER" is a *real oil* paint . . . long-lasting and really washable.

"Dutch Boy" "WONSOVER"
The New Once-Over Wall Paint

Goeller's Paint Store
219 E. Main St. Circleville

Replace Your Old Gas Stove With--
AUTOMATIC GAS HEAT

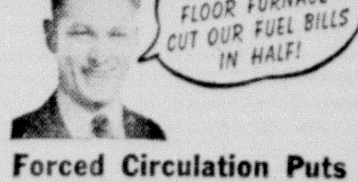

Forced Circulation Puts Warmth and Comfort Into Every Room!

Thousands of owners report amazing fuel economies with the circulating Coleman Gas Floor Furnace.

It's a complete, compact furnace in itself — yet no basement is needed, no air ducts to install! It sits under the floor—floods your home with huge volumes of warm air circulating from floor to ceiling. It's fully automatic —clean, smokeless, silent! Costs about ½ as much as average basement furnaces! Learn how easily you can have this gas heating luxury —for only a few cents a day!

Coleman
America's Largest Selling GAS FLOOR FURNACE

BUY NOW!
PRICES GO UP AUGUST 25TH

PETTIT'S Appliance Store
130 S. COURT ST. PHONE 214

STIFFLER'S BLANKET SALE
Buy Now On Our Lay-A-Way

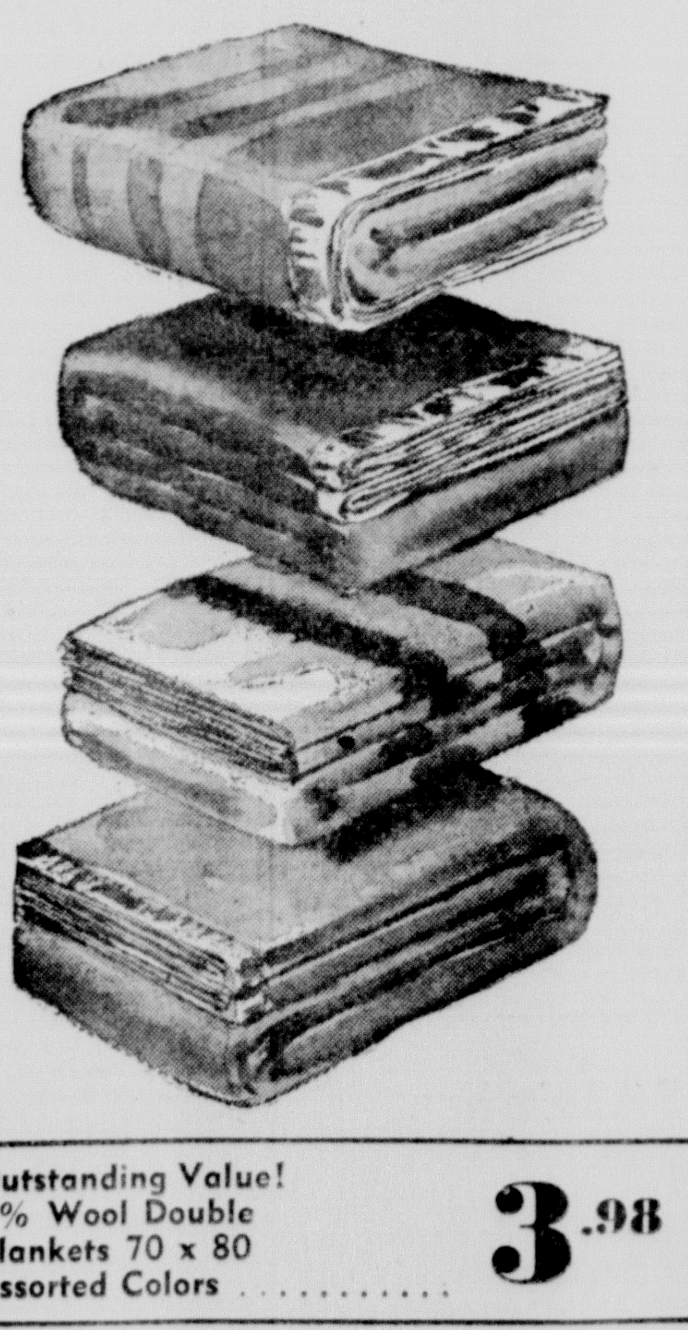

72 x 84, 5% Wool Double Blankets, Assorted Colors: Cedar, Rose, Green and Blue 4.98

72 x 84, 25% Wool Double Blankets. Generous Size. Colors: Cedar, Rose, Green and Blue 5.95

70 x 80, Double Cotton Blankets. Just The Thing For Those Cool Evenings Ahead 2.98

Indian Design Jacquard Blankets. Fine For The Car, Outings and Sports. Bright Colors 2.69

Esmond 25% Wool Blankets. Full Size 72 x 84. Colors: Blue, Cedar, Rose and Green 7.95

Esmond All Wool Blankets. Extra Large Size 72 x 90 12.95

Outstanding Value! 5% Wool Double Blankets 70 x 80 Assorted Colors 3.98

Sale Special! Single Cotton Sheet Blankets Bright Plaids 1.39

Use Our Lay-A-Way Plan
Take Advantage Of This Blanket Sale Now!
A Small Deposit Will Hold Your Selection

CLASSIFIED ADS

Classified Ad Rates

To order a classified ad just telephone 782 and ask for an ad-taker. She will quote rates and help you write your ad. You may mail your ad to The Circleville Herald if you prefer.

WORD RATE

Per word, one insertion 3c
Per word, 3 consecutive insertions 6c
Per word 6 insertions 10c
Minimum charge, one time 35c
Obituaries $1 minimum.

Cards of Thanks $1.00 per insertion 75 word maximum on obituaries and cards of thanks. Each additional word 3 cents.

Meetings and Events $1.00 per insertion.

Publisher reserves the right to edit or reject all classified advertising copy. Ads ordered for more than one time and cancelled before expiration will only be charged for the number of times the ad appears and adjustments made at the rate earned. Publishers reserve the right to classify ads under the appropriate headings.

Publishers are responsible for only one incorrect insertion of an ad. Out of town advertising must be cash with order.

Classified ads must be in The Herald office before 2:30 p. m. the day before publication.

Articles For Sale

NEW SILVER King Tractors, Immediate Delivery Lincoln Welders and supplies. Single and Double chain elevators. Lloyd Reiterman. Kingston, Ohio Phone 7990

AFTER harvest chicks are easy to raise. Require no extra heat and less feed, grow rapidly and are ready to sell at Thanksgiving. We have baby chicks or started. Croman's Poultry Farm

SALT
Bags and blocks
DWIGHT L. STEELE
135 E. Franklin St. Phone 372.

It Costs Less Than One Egg To Use
PURINA CHEK-R-TON
Let Us Mix It In Your Feed
Checkerboard Feed Store
Phone 177

COMPLETE rabbitry consisting of 8 does some with litters, also 1 buck, will sell separately or as unit, 814 S. Washington St. Phone 240Y.

FRESH Guernsey and Holsteins, young, sound, tested. J. Rankin Paul, 325 E. Market St. Washington C. H. Phone 23321.

SPECIAL price on all puppies. Beautiful black Cocker Spaniels, males $10 to $12; Dachshund and Boston Terriers at $35 and $40 A K C Reg. Toy Fox Terriers and Toy Rat Terriers $15-$20. Mrs. D. W. West Laurelville.

Used Washing Machines
$25 up
Used Coal Ranges
$25 up
BOYD'S, INC.
Edison Ave. Phone 745

LARGE Estate Heatrola $50 Inq. 163 Walnut St.

FOR GRACIOUS Living—what a simple way to acquire a precious set of real Sterling. Just buy it by the place setting. It costs no more than a new dress. International's "Wild Rose" pattern would cost just $15.75 for the 4 pieces, knife, fork, teaspoon and salad fork. L. M. Butch Co., Jewelers.

Wagner
Pre-Seasoned
Cast Iron Ware
6½ inch Skillet 75c
9 inch Skillet $1.25
10½ inch Skillet $1.50
11¾ inch Skillet $2.00
10½ inch Chicken Fryer with pyrex glass lid $2.95
5 quart Dutch Oven with pyrex glass lid $3.25
10¼ inch Handled Griddle $1.50
Hamilton's Store

USED WASHERS
$15 to $70 at
SCIOTO ELECTRIC
156 W. Main St.

OIL Circulator. Phone 319Y.

ELECTRIC refrigerator, 7 cu. ft. excellent condition. Inq. 418 N. Scioto Ph. 167L.

BUSINESS DIRECTORY

A Detailed Reference to Business Facilities of Circleville

AUCTIONEERS

DORSEY BUMGARNER
Phone 1746

CHRIS DAWSON
1210 S. Court St. Phone 600Y

AUTO WRECKERS

BARTHELMAS AUTO PARTS
E. Mound at R R. Phone 931

DAIRY PRODUCTS DEALERS

PICKAWAY DAIRY ASSN.
Pickaway Butter Phone 28

ELECTRIC APPLIANCES

PETTIT'S
130 S. Court St. Phone 214

SCIOTO ELECTRIC Phone 408R

LOCKER PLANT

CIRCLEVILLE FAST FREEZE
P. J. Griffin, owner-operator.
161 Edison Ave. Phone 133

MOVING

CIRCLEVILLE TRANSFER CO.
227 E. Mound St. Phone 717

PLUMBING AND HEATING

DONALD WOLF
150 E. Mill St. Phone 365x

RETAIL LUMBER DEALERS

CIRCLEVILLE LUMBER CO.
150 Edison Ave. Phone 269

REAL ESTATE DEALERS

W. C. MORRIS
Phone 234,
Basement, 219 S. Court St.

VETERINARIANS

DR. C. W. CROMLEY
Pet Hospital—Boarding
Phone 4, Ashville.
Portable X-ray

DR. FLOYD P. DUNLAP
163 W. Main St. Phone 821

DR. PAUL E. FENSTERMAKER
Phone 2, Williamsport, Ohio.

DR. E. W. HEDGES
Pet Hospital—Boarding.
980 N. Court St. Phone 229

DR. WELLS M. WILSON
Phone 1930 Rt. 1, Circleville

Articles For Sale

HIGH chair, stroller buggy, childs' yard swing—Phone 97Y.

Generators & Starters
Any Type
$5.95
Exchange
Barthelmas Auto Parts
E. Mound at PRR Phone 931
Open daily 'till 6 p. m.

1937 FORD tudor, Fred Dudleson. Rt. 1 Phone 1966.

WYPE, new auto enamel, you just wipe on comes in 9 popular colors, black, light and dark green, gray, light and dark blue, red, maroon, and tan.—Gordon's.

USED TIRES AND TUBES
Inspected and Guarateed—Priced to sell $1.00 up. Mac's Tire Store, 113 E. Main St.

1947 OLDSMOBILE 78 tudor. R. and H. and other extras, low mileage. Original owner. Phone 183 Ashville Ex.

GIVE me a bottle of Fina Foam please. Junior burped on the auto upholstery. Harpster and Yost, Hardware.

GUARANTEED PARTS
New—Used—Rebuilt
Circleville Iron & Metal Co.
Phone 3-R
Open Sunday Morning

GASOLINE, KEROSENE, FUEL OIL
Delivered
THE CIRCLEVILLE OIL CO.

Good Used Cars Guaranteed
Frazer 1947
Plymouth Sedan 1942
Pontiac Sedan 1940
Pontiac Coupe 1940
Chevrolet Sedan 1938
Ford Panel Truck 1939
DeCOLA SALES & SERVICE
155 W. Main St.
Your Friendly Kaiser-Frazer Dealer
Open Evenings 'till 9

1938 OLDSMOBILE 6 four door sedan, one owner, A. 1 shape, mechanically and in appearance, good tires, white wheel rings, heater, Price $900. See Elliot Barnhill at Barnhill's Dry Cleaning, 117 S Court St.

USED CARS
1948 Hudson, new
1946 DeSoto 4 Door
1946 Chevrolet Fleetmaster
1946 Chevrolet Tudor
1946 Ford Station Wagon
1942 Buick, like new
1941 Buick Sedanette
1942 Studebaker Champion
1940 Dodge Pickup Truck
1946 Studebaker, l. w. base truck
Others to choose from
Joe Moats Motor Sales
159 E. Franklin St.

BARTHELMAS AUTO PARTS
New and Used Parts
For All Makes
E. Mound at PRR Phone 931

FOR COOLING healthful Summer salads—Cottage cheese—lb. 15 cents or 2 lbs. 29 cents at Isaly's.

Indiana Melons .... lb. 3½c
Cantaloupes .... ea. 10c
Bananas .... lb. 15c
One mile north of corporation on Rt. 23.
Open Evenings and Sundays

GET POP-sicles and Wonder Bars for only 5 cents at Isaly's.

CALIFORNIA MELODY
is the new quart ice cream brick we are now featuring. It is a combination of Lemon Chiffon, Maricoba Nut Fudge and Vanilla ice cream.
55c at
ISALY'S

OUR NEW Album of Masterpiece Personalized Christmas Cards just received. Come in and make your selection now. Cards imprinted with your name in boxes of 25, 50, 75, and 100. A good selection. The Circleville Herald.

PLUMBING SUPPLIES and BATHROOM FIXTURES
Circleville Iron & Metal Co.
Clinton St. Phone 3L

HOUSE WIRING materials and appliances. Appliance repair. South Central Rural Electric Co-op., Phone 1315.

TERMITE
Guaranteed and no offensive odor. Proven and approved methods. Free inspection and estimates. Call your local agent.
KOCHHEISER HARDWARE

WHY WORRY if affected with any skin disease. Ask about V-J-O at Hamilton and Ryan.

Articles For Sale

SEE THESE AT THE CO-OP STORE
Washing Machines
Home Refrigerators
Home Freezers
Water Systems
FARM BUREAU CO-OP STORE
Rear Farm Bureau Building
159 E. Main St.

UNIFLOW 2 tank home water softener $59.50; Dayton 2 tank softener $49.50; Superior single tank $39.50 All in A-1 condition, ready to go at less than 1-3 of actual value—Phone 380Y or 723.

FARM GATES
Truck Beds—Wagon Beds
Concrete and Cinder Blocks
McAfee Lumber and Supply
Dial 8431 Kingston

BLACK tuxedo coat size 16. Good condition, good buy $25.00 Call 706 N. Court St.

FLOOR FINISHES
VARNISH—STAINS
SHELLAC — TURPENTINE
GOELLER'S PAINTS
219 E. Main St.

CUSTOM TAILORING
We are now showing our Fall and Winter line—Come in, look, them over.
GEORGE W. LITTLETON

JOHN DEERE H tractor, plows and cultivators. Kirt Johnson, Stoutsville.

USED TYPEWRITERS
$25 up
Paul A. Johnson
124 S. Court Phone 110

FARM Gates with hinges $14.50. Extra Good Wood. Richards Implement Co. E. Main St. at Mingo Phone 194R.

Wood Farm Gates
12 Ft.—$9.00
Iron Bound Farm Gates
12 Ft.—$17.00
14 Ft.—$18.75
Complete with hinges
CIRCLEVILLE LUMBER CO.
Phone 269

INSULATE
Your home now for comfort, safety and savings. Harpster and Yost, Phone 136.

STOCK TANKS
Sizes 3½ barrels, 5½ barrels and 9½ barrels now in stock.
HILL IMPLEMENT CO.
123 E. Franklin Phone 24

WELCH, high grade fertilizer. Order now, Thomas Hockman, Phone 1812 Laurelville Ex.

1000 BALES mixed hay. L. J. Welsh 2 miles west of Fox.

INTERNATIONAL pick-up baler, A.1 condition. Bowers Poultry Farm phone 1874.

Real Estate For Sale

PICKAWAY COUNTY
FARMS FOR SALE
Look this list over if you are interested in good farms. Priced to sell. 1100 A.; 900 A.; 720 A.; 600 A.; 500 A.; 245 A.; 234 A.; 255 A.; 230 A. 209 A. 220 A. 182 A.; 155 A.; 165 A.; 134 A.; 100 A.; 92 A. 33 A. 9 A.; Several hundred farms in adjoining counties.
W. D HEISKELL
Williamsport Phone 27 and 28

CHOICE BUILDING LOTS
Bexley, Sewanee and Spring Hollow sub-divisions—restricted. $950 and up.
GEORGE C. BARNES
113½ S. Court St.
Phone 63

FARM AND CITY PROPERTY
Everything In Real Estate
GEORGE C. BARNES,
Phone 63

PRAIRIE SCHOONER
25 ft. aluminum trailer. It has everything.
George C. Barnes
Phone 63

ADKINS REALTY
Bob Adkins, Salesman
Call 114, 565, 117Y
Masonic Temple

FOR SALE
A good productive farm with Live Stock and Implements, including growing corn, party leaving the state, possession given at once. For further information see or call
W. C. Morris Broker.
Phone 234L or 234R

List your property with
MACK D. PARRETT
Real Estate Merchant
Phones 7 or 303

We Have Houses For Sale
The very modest to the elaborate. All prices and locations.
George C. Barnes, Broker
Phone 63
Joseph W. Barnes, Salesman
Phone 64L.

6 ROOM frame, bath, garage. 356 E. Ohio See Harold Herron.

FOR SALE
A very desirable home on North Court Street. 3 bedrooms, bath, furnace and attached garage. Newly painted and redecorated. Very reasonably priced in comparison to other homes on today's market. Call for an appointment today to see this real buy.
ADKINS REALTY
BOB ADKINS, Salesman
Phone 114 or 117Y

Real Estate For Sale

Central Ohio Farms
City Properties
4 Per Cent Farm Loans
DONALD H. WATT, Realtor
112½ N. Court St.
Circleville, Ohio
Phone 70 and after 5 p. m. 342R

Business Service

Service On All Makes Cars
DeCola Sales and Service
Kaiser Frazer Dealer
155 W. Main—Open Evenings

REFINISH your floors yourself by using our floor sander and waxer. Also a variety of quality floor finishes. Kochheiser Hardware.

FURNACES
Installed—Cleaned—Repaired.
Good, Reasonable, Dependable Heating done by Factory Trained Men
Authorized Lennox Dealer
Bob Litter Fuel and Heating Co., Inc.
163 W. Main St Phone 821

MACHINE SHOP SERVICE
CLIFTON AUTO PARTS
123 S. Court St. Phone 75

KITCHEN CABINETS built to order Window screens made to measure.
J. B. ANKROM AND SONS
S. Pickaway St. at Edison

BLACKS'S APPLIANCE SERVICE
155 Walnut St. Phone 447
Washers repaired, all makes. Motors, Fans, Sweepers and Lamps rewired and repaired. Pick-up and Deliver.

FRONT END ALIGNMENT
For Your Automobile
All Work Guaranteed
YATES BUICK CO.
1220 S. Court Phone 790

Venetian Blinds
Made to Measure
MASON FURNITURE
Phone 225

Sewer and Drain SERVICE
Inexpensive and effective. Only Roto-Rooter can give complete cleaning service without unnecessary digging. Circleville 455 or Lancaster 3663.

MAYTAG service and repair. Complete stock of Maytag parts. Pickup and delivery. Scioto Electric, Phone 408R.

LIGHTNING Rods Installed. Floyd Dean, 317 E. High St. Phone 879.

Front End Alignment
Motor Tune Up
Body and Fender Work
Painting
Any Job on Any Car
All Work Guaranteed
Clifton Motor Sales, Inc.
Phone 50

BARTHELMAS SHEET METAL AND PLUMBING
723 S. Court St. Phone 127

TAPPAN
BOTTLE GAS
RANGES
Sales and Service
HOTT MUSIC AND APPLIANCE
134 W. Main St. Phone 754

CEMENT work of all kind. Contract or by the hour. Carl E. Riffle. Phone 595X.

Siding – Spouting
We are equipped to care for spouting work of all kinds.
We have a limited supply of asbestos siding.
Call 879 or 643.
FLOYD DEAN
900 S. Pickaway St.

Employment

EXPERIENCED roofers wanted. Apply 900 S. Pickaway St. or Phone 643. Floyd Dean.

AVON PRODUCTS, Inc. will train women to earn $1.00 and more per hour, representing our products. Start now to build customer list for Christmas. Write Mrs. Annette O'Neill, Delaware, O.

MEN WANTED
Must be mechanically inclined and interested in setting up their future in the following high paying trades
AUTO MECHANICS
BODY AND FENDER REPAIR
SPRAY PAINTING
WELDING
No past experience required. You will be trained in Columbus on the latest equipment and by the most modern methods. YOU LEARN by doing.
VETERANS—The government will pay your training costs, kit of tools and subsistence pay. Bring your Discharge papers or copies.
Applications will be accepted on Thursday, August 12, between 9 a. m. and 6 p. m. Stop in and talk it over.
MR. HASBROCK
AMERICAN HOTEL
CIRCLEVILLE, OHIO

MAN to do general farm work, modern house furnished. Good wages. Apply in person. Bowers Poultry Farm.

AMAZING spare time earnings. Sell Christmas Cards, Stationery 50 with name $1. Free Samples. Candlettes. 35 moneymakers. Profits to 100 percent Christmas. Everyday boxes on approval. Empire Card, Elmira, N. Y.

I Have To Hire A Man
to help our District manager handle our increasing business in this community. This work is in line with the program advocated by the Department of Agriculture. Must have car. Permanent work, good pay for man who has had some farm experience. Write box 1295 c/o Herald.

WOMAN to care for 3 children while mother in hospital, either in home or in your home. Inq. 340 East Ave.

WANTED—Stock boy interested in drug store work. Hamilton and Ryan Rexall Store.

WOMAN, preferably mother, to establish own business taking orders for Klad-ezee Boys and Girls clothes. 150 Styles—state qualifications to receive details. Write KLAD-EZZE, 1287 Bryden Road, Columbus, 5, Ohio.

LADY 35 to 40 to assist in housework Modern Country home. Would not object to daughter 12 to 16—excellent opportunity. P.O. Box 249 Canal Winchester.

Legal Notice

NOTICE OF PUBLIC SALE
Probate Court,
Pickaway County, Ohio
Emmitt L. Crist as Administrator of the Estate of Olive Hall Deceased, Plaintiff,
-vs-
John A. Justice et. al., Defendants.

In pursuance of an order of the Probate Court of Pickaway County, Ohio, I will offer for sale at public auction at the door of the Court House in Circleville, Ohio on the 16th. day of August 1948 at 2:00 o'clock p. m. the following described real estate:

Situated in the County of Pickaway, State of Ohio and in the City of Circleville, to-wit:

Lot Number Five (5) in Marfield's first addition to said City of Circleville, Ohio, and known and designated as Lot number Seven Hundred and nineteen (719) according to the renumbering of the lots of said City of Circleville, being the same premises conveyed to said Mary Wrightsel by Catherine Jennings by deed dated January 31, 1899, recorded in Book 71, page 79 Pickaway County Deed Records.

Said property located at 523 South Scioto St. Circleville, Ohio.

Said premises are appraised at Thirty Six Hundred dollars (3600.00) and must be sold for not less than two-thirds of said appraised value, and the terms of said sale are: 10 percent cash on day of sale and the balance on delivery of the deed to the purchaser.

Emmitt L. Crist
Administrator of the estate of Olive Hall, deceased.
C. G. Chalfin, Auctioneer.
July 14, 21, 28 Aug. 4, 11.

Employment

WANTED—Washings and ironings. 699 E. Mound St.

For Rent

SLEEPING room in private home. Phone 884X.

FOR LEASE—Storeroom, approximately 15 x 45 for retail business. Possession soon. Phone 256R.

2 WHEEL trailers. Carroll Stonerock Island Road. Phone 536 R. Hitch furnished.

IDEAL office suite over Murphy's annex. Contact Mr. Henkle—G. C. Murphy Co.

SHABBY floors made beautiful. Take off old, grimy varnish and get down to the fresh, clean grain of naturally handsome wood. Rent our Hilco Sanding machine and do it yourself. Pettit's.

Wanted To Buy

ALFALFA acreage, will take from field, no loss from weather. Phone 6040 Ashville ex. Pickaway Dehydrating Co-op.

FURNITURE—One piece or house lot. Weaver's Furniture.

Financial

FARMERS' Loans-To purchase Livestock—Machinery—Seeds and Operating—Low Interest Rate—See Don M. Clump—Production Credit — Masonic Bldg.

Lost

SATURDAY night, change purse containing bills, papers. Phone 3207 reward.

Wanted To Rent

GARAGE near South Court Street trailer court. Call 604 W between 5:30 and 7 Inq. 201 W. Mill.

URGENTLY NEEDED

1, 2 and 3 bedroom apartments, or homes for rent. Rentals desired for Cleveland personnel transferred to Circleville to operate G.E. plant. The advanced schedule of this plant necessitates the transfer of these men prior to their original plans. We wish to thank you for your fine response to our last request for housing. The management appreciates all effort to solve this problem for G.E. personnel. Address all communications to P. O. Box 247,

Circleville Lamp Works of the General Electric Co.
Circleville, Ohio

PUBLIC SALE
Surplus School Property

The Board of Education will sell at public auction, the following surplus property at the School building in Williamsport on

Saturday, August 14
Beginning at 2:00 P.M.

Radio transmitter; radio receiver; a large amount of electrical cord; several long and short handled shovels, some new, some used; several handles for shovels (new); screw drivers; punches; radio and radar tubes; spuds; sledges; hedge knives; axes; saws; post hole diggers; mattocks; picks; wedges; piano; several sewing machines; chain hoist, and other articles.

Dorsey Bumgarner, auctioneer. Gordon Rihl, clerk.

DEAD STOCK
Horses $9 -- Cows $11 -- Hogs $3 Cwt.
According to Size and Condition
CALL
Reverse Charges 870 Circleville Ohio
E. G. Buchsieb, Inc.
CIRCLEVILLE FERTILIZER

All-Star 11s Ready For Tilt

CANTON, Aug. 11—Both North and South stepped up the pace today as they prepared to clash in the annual high school all-star game here Friday night.

Coach Harry Strobel of the North and Chuck Mather of the South said that the boys are near the peak of condition and that today's scrimmage probably will be the last contact work of the week.

Strobel, coach of last year's mythical state champions at Barberton, said that "these boys are getting the same training as we'd give if they were preparing for a regular season. Yep, you can bet you'll see plenty of football.'

King Pine Draws Impost Of 122

CLEVELAND, Aug. 11—King Pine, with three handicap scores at suburban Randall Park's meeting, will be the heavyweight of the 26 horses nominated for the $5,000 Gov. Thomas J. Herbert Handicap Saturday.

Weights were handed out yesterday and 122 pounds was the load assigned to the King, with 118 pounds going to G. Y. Booker's Lawless Miss, a double winner at the gathering.

California '5' Books Buckeyes

BERKELEY, Cal., Aug. 11—The University of California basketball team will meet two intersectional rivals — Ohio State and Pittsburgh universities—during the coming season.

California officials announced the Golden Bears will play host to the Buckeyes Dec. 21 and 22 in California's gym. The clash with the Panthers will come Jan. 28 in San Francisco's Cow Palace.

Legal Notices

NOTICE

Catherine Tigner, whose address is unknown, and cannot with reasonable diligence be ascertained, is hereby notified that Robert E Tigner has filed his petition against her for divorce and other relief in Case Number 19876 of the Common Pleas Court of Pickaway County, Ohio, and that the same will be for hearing on or after August 11th 1948.

E. A Smith,
Attorney for Plaintiff
June 30, July 7, 14, 21, 28, Aug. 4, 11.

NOTICE

Cecil W. Meadows, of Pliny, West Virginia, is hereby notified that Eva J. Meadows has filed her petition against him for divorce and other relief in Case Number 19897 of the Common Pleas Court of Pickaway County, Ohio, and that the same will be for hearing on or after the 16th day of September, 1948.

Eva J. Meadows,
Plaintiff.
E. A. Smith,
Attorney for Plaintiff
Aug. 4, 11, 18, 25, Sept. 1, 8, 15.

THIS IS TROTTER'S DAY

Big Hambletonian Classic To Be Run Before 20,000

GOSHEN, N. Y., Aug. 11—This is Hambletonian Day.

This is the day on which 11 of the greatest trotters in the world start in the $60,000 classic for three year olds.

This is the day on which this sleepy little cradle of trotting racing in this country is swamped with an influx of 20,000 visitors.

All are lured to Goshen by the same sort of tradition that draws an annual throng to the Kentucky Derby. With this difference: Trotting tradition dates back before the Revolutionary War.

So natives and visitors will rub elbows this afternoon while skillful drivers and the fastest horses in the nation strive for the most coveted of all trotting prizes.

There are some unique angles to this year's renewal of the great race at the Good Time Track.

* * *

FOR INSTANCE, one of the starters this year is 16-year-old Marilou O'Connor of Warwick Downs, R. I., whose Jeff Hanover has drawn the favored No. 1 post position.

At the other extreme is Ben White who admits he is 75 years young. Despite his advanced age, Ben still is one of the toughest drivers in a trotting race and all rivals will keep an eye on him.

Ben has been in the pilot's seat behind four Hambletonian winners and he will seek his fifth today behind W. H. Strang's Madison Hanover. Ben has drawn the extreme outside post position.

The old timer thinks Harrison Hoyt's Demon Hanover is the horse to beat. Hoyt will be in the sulky behind his own horse.

No owner-driver has ever won the Hambletonian, but this fact probably won't prevent Demon Hanover going to the post as the favorite. Hoyt is an amateur driver and no amateur ever has driven to victory in this stake.

Virtually all of Hoyt's rivals are veterans. Some of them have raced in it dozens of times. There is, for instance, old Tom Berry, who has been in the sulky more than half a century and has two Hambletonian victories to his credit.

Old Tom will try for a third win today behind the Coldstream Farm's Rollo, one of the hot choices. Rollo hasn't started in a race this year but he was a ball of fire as a two-year-old last season.

* * *

THE OTHER day he reeled off a mile in 2:03, compared with the 2:00 clocking for Hoot Mon, last year's winner in the fastest Hambletonian ever run.

They will line up at the post in this order: Jeff Hanover, Rollo, Mighty Sister, Demon Hanover, Rupert Hanover, Mercy Abbey, Judge Moore, Adeline Hanover, Egan Hanover, Cynical Way and Madison Hanover.

Cowboys Grab Second Round League Title

The Cowboys softball team at Ted Lewis Park annexed the championship of the second round of play in the Class AA softball league Tuesday by downing the Roundtowners, 5-3.

The Roundtowners, winners of the first round of play in the league, are to meet the Cowboys in the playoff Friday morning.

Cowboy Pitcher Curt Bradley held the Roundtowners down to three hits in the fracas, while his mates climbed aboard the pitching of Roundtowner pitcher Roger Bennington for eight safeties.

Tommy Phillips rapped the only extra base safety of the game, a triple to left field.

The Giants softball team tied up the "Junior World Series" standings at 3-all when they edged the Tigers 7-6 Tuesday afternoon.

* * *

FINAL PLAYOFF for the "Series" title was to have been held Wednesday.

The Tuesday "Series" game was a slug fest for both squads, with John McConnell and Jimmy Beck rapping two-base hits for the Tigers, while Tommy Phillips and Jim McConnell gained two-base hits for the Giants.

COWBOYS

Players	AB	R	H	PO	A	E
Rogers (cf)	5	0	2	3	0	0
Skinner (2b)	4	1	2	0	1	0
Teets (lf)	4	0	1	0	1	0
F. Beck (3b)	4	2	1	2	2	0
Spangler (1b)	3	1	1	13	0	0
Bill Beck (ss)	4	1	1	0	0	0
Bradley (p)	4	0	0	1	5	0
Davis (c)	2	0	0	5	0	1
J. Beck (rf)	2	0	0	0	0	0
Totals	32	5	8	24	9	1

ROUNDTOWNERS

Players	AB	R	H	PO	A	E
Tomlinson (cf)	2	0	0	0	0	1
Mogan (cf)	2	1	0	1	0	0
Phillips (3b)	4	1	1	3	1	1
Bennington (p)	3	0	1	3	4	2
Pritchard (2b)	3	0	0	4	3	0
Turner (c)	3	0	1	5	1	2
Brigner (1b)	3	0	0	7	0	0
Huffer (ss)	2	0	0	0	0	0
Lampson (lf)	3	0	0	1	0	0
Smith (rf)	3	0	0	0	0	0
Totals	28	2	3	24	9	6

Score by Innings:
Cowboys .... 002 000 03—5
Roundtowners .... 000 002 00—2
Three base hit—Phillips.
Umpires — Raymond, Rooney, Wellington.

TIGERS

Players	AB	R	H	PO	A	E
Johnson (c-ss)	3	1	0	3	0	1
Tomlinson (p)	2	1	0	2	2	0
Beck (1b)	3	1	1	3	0	2
John McConnell (ss-c)	4	0	1	7	0	0
Gordon (3b)	1	1	1	0	0	0
Martin (2b)	3	1	1	0	0	0
Sasteenh (lf)	2	0	0	0	0	0
R. McConnell (rf)	1	1	0	0	0	0
Totals	19	6	4	15	2	3

GIANTS

Players	AB	R	H	PO	A	E
Bob Beck (3b)	2	1	0	2	1	0
Hoff (2b)	3	0	1	1	1	0
Goodman (rf)	1	1	0	0	0	0
Jim McConnell c	2	2	2	8	0	0
Hill (p)	1	1	1	1	0	0
Joe McConnell (ss)	3	1	1	0	0	0
Alkire (1b)	2	0	0	3	0	0
George (cf)	3	0	0	0	0	0
Phillips (lf)	3	1	1	0	0	0
Totals	20	7	6	15	2	0

Score by Innings:
Tigers .... 001 32—6
Giants .... 500 11—7
Two base hits—John McConnell, J. Beck, Phillips, Jim McConnell.
Umpires—Pritchard, Rogers, Skinner.

Calumet Pair Tipped In 'Cap

CHICAGO, Aug. 11—Calumet Farm's team of Bewitch and Whirl Some were the odds-on favorites to win the $25,000 Artful Handicap today at Washington Park.

Bewitch, the champion filly of 1947, will head the field of nine in the seven furlong dash and will carry the highest impost of 122 pounds.

"DON'T END UP IN THE MIDDLE"

6. Adopt labor saving methods

That's Point 6 of the National 8-Point Dairy Program. The U. S. Department of Agriculture suggests to dairymen that changes often can be made to save labor and speed up chores. Your County Agricultural Agent will be glad to help you find short cuts.

8 POINT DAIRY PROGRAM — EFFICIENCY PAYS

Pickaway Dairy Co-op Ass'n.
CIRCLEVILLE, OHIO

CLASSIFIED ADS

Classified Ad Rates

To order a classified ad just telephone 782 and ask for an ad-taker. She will quote rates and help you write your ad. You may mail your ad to The Circleville Herald if you prefer.

WORD RATE

Per word, one insertion 3c
Per word, 3 consecutive insertions 6c
Per word 6 insertions 10c
Minimum charge, one time 35c
Obituaries $1 minimum.

Cards of Thanks $1.00 per insertion 75 word maximum on obituaries and cards of thanks. Each additional word 3 cents.

Meetings and Events $1.00 per insertion.

Publisher reserves the right to edit or reject all classified advertising copy. Ads ordered for more than one time and cancelled before expiration will only be charged for the number of times the ad appears and adjustments made at the rate earned. Publishers reserve the right to classify ads under the appropriate headings.

Publishers are responsible for only one incorrect insertion of an ad. Out of town advertising must be cash with order.

Classified ads must be in The Herald office before 2:30 p. m. the day before publication.

Articles For Sale

NEW SILVER King Tractors, Immediate Delivery Lincoln Welders and supplies. Single and Double chain elevators. Lloyd Reiterman. Kingston, Ohio Phone 7900

AFTER harvest chicks are easy to raise. Require no extra heat and less feed, grow rapidly and are ready to sell at Thanksgiving. We have baby chicks or started. Croman's Poultry Farm

SALT
Bags and blocks
DWIGHT L. STEELE
135 E. Franklin St. Phone 372.

It Costs Less Than One Egg To Use
PURINA CHEK-R-TON
Let Us Mix It In Your Feed
Checkerboard Feed Store
Phone 177

COMPLETE rabbitry consisting of 8 does some with litters, also 1 buck, will sell separately or as unit, 814 S. Washington St. Phone 240Y.

FRESH Guernsey and Holsteins, young, sound, tested. J. Rankin Paul, 325 E. Market St. Washington C. H. Phone 23321.

SPECIAL price on all puppies. Beautiful black Cocker Spaniels, males $10 to $12; Dachshund and Boston Terriers at $35 and $40 A K C Reg. Toy Fox Terriers and Toy Rat Terriers $15-$20. Mrs. D. W. West Laurelville.

Used Washing Machines
$25 up
Used Coal Ranges
$25 up
BOYD'S, INC.
Edison Ave. Phone 745

LARGE Estate Heatrola $50 Inq. 163 Walnut St.

FOR GRACIOUS Living—what a simple way to acquire a precious set of real Sterling. Just buy it by the place setting. It costs no more than a new dress. International's "Wild Rose" pattern would cost just $15.75 for the 4 pieces, knife, fork, teaspoon and salad fork. L. M. Butch Co., Jewelers.

Wagner
Pre-Seasoned
Cast Iron Ware

6½ inch Skillet	75c
9 inch Skillet	$1.25
10½ inch Skillet	$1.50
11¾ inch Skillet	$2.00
10½ inch Chicken Fryer with pyrex glass lid	$2.95
5 quart Dutch Oven with pyrex glass lid	$3.25
10¼ inch Handled Griddle	$1.50

Hamilton's Store

USED WASHERS
$15 to $70 at
SCIOTO ELECTRIC
156 W. Main St.

OIL Circulator. Phone 319Y.

ELECTRIC refrigerator, 7 cu. ft. excellent condition. Inq. 418 N. Scioto Ph. 167L.

BUSINESS DIRECTORY

A Detailed Reference to Business Facilities of Circleville

AUCTIONEERS

DORSEY BUMGARNER
Phone 1746

CHRIS DAWSON
1210 S. Court St. Phone 600Y

AUTO WRECKERS

BARTHELMAS AUTO PARTS
E. Mound at R R. Phone 931

DAIRY PRODUCTS DEALERS

PICKAWAY DAIRY ASSN.
Pickaway Butter Phone 28

ELECTRIC APPLIANCES

PETTIT'S
130 S. Court St. Phone 214

SCIOTO ELECTRIC Phone 408R

LOCKER PLANT

CIRCLEVILLE FAST FREEZE
P. J. Griffin, owner-operator.
161 Edison Ave. Phone 133

MOVING

CIRCLEVILLE TRANSFER CO.
227 E. Mound St. Phone 717

PLUMBING AND HEATING

DONALD WOLF
150 E. Mill St. Phone 365x

RETAIL LUMBER DEALERS

CIRCLEVILLE LUMBER CO.
150 Edison Ave. Phone 269

REAL ESTATE DEALERS

W. C. MORRIS
Phone 234,
Basement, 219 S. Court St.

VETERINARIANS

DR. C. W. CROMLEY
Pet Hospital—Boarding
Phone 4, Ashville.
Portable X-ray

DR. FLOYD P. DUNLAP
163 W. Main St. Phone 821

DR. PAUL E. FENSTERMAKER
Phone 2, Williamsport, Ohio.

DR. E. W. HEDGES
Pet Hospital—Boarding.
980 N. Court St. Phone 229

DR. WELLS M. WILSON
Phone 1950 Rt. 1, Circleville

Articles For Sale

HIGH chair, stroller buggy, childs' yard swing—Phone 97Y.

Generators & Starters
Any Type
$5.95
Exchange
Barthelmas Auto Parts
E. Mound at PRR Phone 931
Open daily 'till 6 p. m.

1937 FORD tudor, Fred Dudleson. Rt. 1 Phone 1966.

WYPE, new auto enamel, you just wipe on comes in 9 popular colors, black, light and dark green, gray, light and dark blue, red, maroon, and tan.—Gordon's.

USED TIRES AND TUBES
Inspected and Guarateed—Priced to sell $1.00 up. Mac's Tire Store, 113 E. Main St.

1947 OLDSMOBILE 78 tudor. R. and H. and other extras, low mileage. Original owner. Phone 183 Ashville Ex.

GIVE me a bottle of Fina Foam please. Junior burped on the auto upholstery. Harpster and Yost, Hardware.

GUARANTEED PARTS
New—Used—Rebuilt
Circleville Iron & Metal Co.
Phone 3-R
Open Sunday Morning

GASOLINE, KEROSENE, FUEL OIL
Delivered
THE CIRCLEVILLE OIL CO.

Good Used Cars Guaranteed

Frazer	1947
Plymouth Sedan	1942
Pontiac Sedan	1940
Pontiac Coupe	1940
Chevrolet Sedan	1938
Ford Panel Truck	1939

DeCOLA SALES & SERVICE
155 W. Main St.
Your Friendly Kaiser-Frazer Dealer
Open Evenings 'till 9

1938 OLDSMOBILE 6 four door sedan, one owner, A. 1 shape, mechanically and in appearance, good tires, white wheel rings, neater, Price $900. See Elliot Barnhill at Barnhill's Dry Cleaning, 117 S Court St.

USED CARS
1948 Hudson, new
1946 DeSoto 4 Door
1946 Chevrolet Fleetmaster
1946 Chevrolet Tudor
1946 Ford Station Wagon
1942 Buick, like new
1941 Buick Sedanette
1942 Studebaker Champion
1940 Dodge Pickup Truck
1946 Studebaker, l. w. base truck
Others to choose from
Joe Moats Motor Sales
159 E. Franklin St.

BARTHELMAS AUTO PARTS
New and Used Parts
For All Makes
E. Mound at PRR Phone 931

FOR COOLING healthful Summer salads—Cottage cheese—lb. 15 cents or 2 lbs. 29 cents at Isaly's.

Indiana Melons	lb. 3½c
Cantaloupes	ea. 10c
Bananas	lb. 15c

One mile north of corporation on Rt. 23.
Open Evenings and Sundays

GET POP-sicles and Wonder Bars for only 5 cents at Isaly's.

CALIFORNIA MELODY
is the new quart ice cream brick we are now featuring. It is a combination of Lemon Chiffon. Maricoba Nut Fudge and Vanilla ice cream.
55c at
ISALY'S

OUR NEW Album of Masterpiece Personalized Christmas Cards just received. Come in and make your selection now. Cards imprinted with your name in boxes of 25, 50, 75, and 100. A good selection. The Circleville Herald.

PLUMBING SUPPLIES
and
BATHROOM FIXTURES
Circleville Iron & Metal Co.
Clinton St. Phone 3L

HOUSE WIRING materials and appliances. Appliance repair. South Central Rural Electric Co-op., Phone 1515.

TERMITE
Guaranteed and no offensive odor. Proven and approved methods. Free inspection and estimates. Call your local agent.
KOCHHEISER HARDWARE

WHY WORRY if affected with any skin disease. Ask about V-J-O at Hamilton and Ryan.

Articles For Sale

SEE THESE AT THE CO-OP STORE
Washing Machines
Home Refrigerators
Home Freezers
Water Systems
FARM BUREAU CO-OP STORE
Rear Farm Bureau Building
159 E. Main St.

UNIFLOW 2 tank home water softener $59.50; Dayton 2 tank softener $49.50; Superior single tank $39.50 All in A-1 condition, ready to go at less than 1-3 of actual value—Phone 380Y or 723.

FARM GATES
Truck Beds—Wagon Beds
Concrete and Cinder Blocks
McAfee Lumber and Supply
Dial 8431 Kingston

BLACK tuxedo coat size 16. Good condition, good buy $25.00 Call 706 N. Court St.

FLOOR FINISHES
VARNISH—STAINS
SHELLAC — TURPENTINE
GOELLER'S PAINTS
219 E. Main St.

CUSTOM TAILORING
We are now showing our Fall and Winter line—Come in, look. them over.
GEORGE W. LITTLETON

JOHN DEERE H tractor, plows and cultivators. Kirt Johnson, Stoutsville.

USED TYPEWRITERS
$25 up
Paul A. Johnson
124 S. Court Phone 110

FARM Gates with hinges $14.50. Extra Good Wood. Richards Implement Co. E. Main St. at Mingo Phone 194R.

Wood Farm Gates
12 Ft.—$9.00
Iron Bound Farm Gates
12 Ft.—$17.00
14 Ft.—$18.75
Complete with hinges
CIRCLEVILLE LUMBER CO.
Phone 269

INSULATE
Your home now for comfort, safety and savings. Harpster and Yost, Phone 136.

STOCK TANKS
Sizes 3½ barrels, 5½ barrels and 9½ barrels now in stock.
HILL IMPLEMENT CO.
123 E. Franklin Phone 24

WELCH, high grade fertilizer. Order now. Thomas Hockman, Phone 1812 Laurelville Ex.

1000 BALES mixed hay. L. J. Welsh 2 miles west of Fox.

INTERNATIONAL pick-up baler. A 1 condition. Bowers Poultry Farm phone 1874.

Real Estate For Sale

PICKAWAY COUNTY
FARMS FOR SALE
Look this list over if you are interested in good farms. Priced to sell. 1100 A.; 900 A.; 720 A.; 600 A.; 500 A.; 245 A.; 234 A.; 255 A.; 230 A. 209 A. 220 A. 182 A.; 155 A.; 165 A.; 134 A.; 100 A.; 92 A. 33 A. 9 A.; Several hundred farms in adjoining counties.
W. D. HEISKELL
Williamsport Phone 27 and 28

CHOICE BUILDING LOTS
Bexley, Sewanee and Spring Hollow sub-divisions—restricted. $950 and up.
GEORGE C. BARNES
113½ S. Court St.
Phone 63

FARM AND CITY PROPERTY
Everything In Real Estate
GEORGE C. BARNES,
Phone 63

PRAIRIE SCHOONER
25 ft. aluminum trailer. It has everything.
George C. Barnes
Phone 63

ADKINS REALTY
Bob Adkins, Salesman
Call 114, 565, 117Y
Masonic Temple

FOR SALE
A good productive farm with Live Stock and Implements, including growing corn, party leaving the state, possession given at once. For further information see or call
W. C. Morris Broker.
Phone 234L or 234R

List your property with
MACK D. PARRETT
Real Estate Merchant
Phones 7 or 303

We Have Houses For Sale
The very modest to the elaborate. All prices and locations.
George C. Barnes, Broker
Phone 63
Joseph W. Barnes, Salesman
Phone 64L.

6 ROOM frame, bath, garage. 356 E. Ohio See Harold Herron.

FOR SALE

A very desirable home on North Court Street. 3 bedrooms, bath, furnace and attached garage. Newly painted and redecorated. Very reasonably priced in comparison to other homes on today's market. Call for an appointment today to see this real buy.

ADKINS REALTY
BOB ADKINS, Salesman
Phone 114 or 117Y

Real Estate For Sale

Central Ohio Farms
City Properties
4 Per Cent Farm Loans
DONALD H. WATT, Realtor
112½ N. Court St.
Circleville, Ohio
Phone 70 and after 5 p. m. 342R

Business Service

Service On All Makes Cars
DeCola Sales and Service
Kaiser Frazer Dealer
155 W. Main—Open Evenings

REFINISH your floors yourself by using our floor sander and waxer. Also a variety of quality floor finishes. Kochheiser Hardware.

FURNACES
Installed—Cleaned—Repaired.
Good, Reasonable, Dependable Heating done by Factory Trained Men
Authorized Lennox Dealer
Bob Litter Fuel and Heating Co., Inc.
163 W. Main St Phone 821

MACHINE SHOP SERVICE
CLIFTON AUTO PARTS
123 S. Court St. Phone 75

KITCHEN CABINETS built to order Window screens made to measure.
J. B. ANKROM AND SONS
S. Pickaway St. at Edison

BLACKS'S APPLIANCE SERVICE
155 Walnut St. Phone 447
Washers repaired, all makes. Motors, Fans, Sweepers and Lamps rewired and repaired. Pick-up and Deliver.

FRONT END ALIGNMENT
For Your Automobile
All Work Guaranteed
YATES BUICK CO.
1220 S. Court Phone 790

Venetian Blinds
Made to Measure
MASON FURNITURE
Phone 225

Sewer and Drain
SERVICE
Inexpensive and effective. Only Roto-Rooter can give complete cleaning service without unnecessary digging. Circleville 455 or Lancaster 3663.

MAYTAG service and repair. Complete stock of Maytag parts. Pickup and delivery. Scioto Electric, Phone 408R.

LIGHTNING Rods Installed. Floyd Dean, 317 E. High St. Phone 879.

Front End Alignment
Motor Tune Up
Body and Fender Work
Painting
Any Job on Any Car
All Work Guaranteed
Clifton Motor Sales, Inc.
Phone 50

BARTHELMAS SHEET METAL AND PLUMBING
723 S. Court St. Phone 127

TAPPAN
BOTTLE GAS
RANGES
Sales and Service
HOTT MUSIC AND APPLIANCE
134 W. Main St. Phone 754

CEMENT work of all kind. Contract or by the hour. Carl E. Riffle. Phone 595X.

Siding – Spouting
We are equipped to care for spouting work of all kinds.
We have a limited supply of asbestos siding.
Call 879 or 643.
FLOYD DEAN
900 S. Pickaway St.

Employment

EXPERIENCED roofers wanted. Apply 900 S. Pickaway St. or Phone 643. Floyd Dean.

AVON PRODUCTS, Inc. will train women to earn $1.00 and more per hour, representing our products. Start now to build customer list for Christmas. Write Mrs. Annette O'Neill, Delaware, O.

MEN WANTED
Must be mechanically inclined and interested in setting up their future in the following high paying trades
AUTO MECHANICS
BODY AND FENDER REPAIR
SPRAY PAINTING
WELDING
No past experience required. You will be trained in Columbus on the latest equipment and by the most modern methods. YOU LEARN by doing.
VETERANS—The government will pay your training costs, kit of tools and subsistence pay. Bring your Discharge papers or copies.
Applications will be accepted on Thursday, August 12, between 9 a. m. and 6 p. m. Stop in and talk it over.
MR. HASBROCK
AMERICAN HOTEL
CIRCLEVILLE, OHIO

MAN to do general farm work, modern house furnished. Good wages. Apply in person. Bowers Poultry Farm.

AMAZING spare time earnings. Sell Christmas Cards, Stationery 50 with name $1. Free Samples. Candlettes. 35 moneymakers. Profits to 100 percent Christmas. Everyday boxes on approval. Empire Card, Elmira, N. Y.

I Have To Hire A Man
to help our District manager handle our increasing business in this community. This work is in line with the program advocated by the Department of Agriculture. Must have car. Permanent work, good pay for man who has had some farm experience. Write box 1295 c/o Herald.

WOMAN to care for 3 children while mother in hospital, either in home or in your home. Inq. 340 East Ave.

WANTED—Stock boy interested in drug store work. Hamilton and Ryan Rexall Store.

WOMAN, preferably mother, to establish own business taking orders for Klad-ezee Boys and Girls clothes. 150 Styles—state qualifications to receive details. Write KLAD-EZZE, 1287 Bryden Road, Columbus, 5, Ohio.

LADY 35 to 40 to assist in housework Modern Country home. Would not object to daughter 12 to 16—excellent opportunity. P. O. Box 249 Canal Winchester.

Legal Notice

NOTICE OF PUBLIC SALE
Probate Court,
Pickaway County, Ohio
Emmitt L. Crist as Administrator of the Estate of Olive Hall Deceased, Plaintiff,
-vs-
John A. Justice et. al., Defendants.

In pursuance of an order of the Probate Court of Pickaway County, Ohio, I will offer for sale at public auction at the door of the Court House in Circleville, Ohio on the 16th. day of August 1948 at 2:00 o'clock p. m. the following described real estate:

Situated in the County of Pickaway, State of Ohio and in the City of Circleville, to-wit:

Lot Number Five (5) in Marfield's first addition to said City of Circleville, Ohio, and known and designated as Lot number Seven Hundred and nineteen (719) according to the renumbering of the lots of said City of Circleville, being the same premises conveyed to said Mary Wrightsel by Catherine Jennings by deed dated January 31, 1899, recorded in Book 71, page 79 Pickaway County Deed Records.

Said property located at 523 South Scioto St. Circleville, Ohio.

Said premises are appraised at Thirty Six Hundred dollars (3600.00) and must be sold for not less than two-thirds of said appraised value, and the terms of said sale are: 10 percent cash on day of sale and the balance on delivery of the deed to the purchaser.

Emmitt L. Crist
Administrator of the estate of Olive Hall, deceased.
C. G. Chalfin, Auctioneer.
July 14, 21, 28 Aug. 4, 11.

Employment

WANTED—Washings and ironings. 699 E. Mound St.

For Rent

SLEEPING room in private home. Phone 884X.

FOR LEASE—Storeroom, approximately 15 x 45 for retail business. Possession soon. Phone 256R.

2 WHEEL trailers. Carroll Stonerock Island Road. Phone 536 R. Hitch furnished.

IDEAL office suite over Murphy's annex. Contact Mr. Henkle—G. C. Murphy Co.

SHABBY floors made beautiful. Take off old, grimy varnish and get down to the fresh, clean grain of naturally handsome wood. Rent our Hilco Sanding machine and do it yourself. Pettit's.

Wanted To Buy

ALFALFA acreage, will take from field, no loss from weather. Phone 6040 Ashville ex. Pickaway Dehydrating Co-op.

FURNITURE—One piece or house lot. Weaver's Furniture.

Financial

FARMERS' Loans-To purchase Livestock—Machinery—Seeds and Operating—Low Interest Rate—See Don M. Clump—Production Credit — Masonic Bldg.

Lost

SATURDAY night, change purse containing bills, papers. Phone 3207 reward.

Wanted To Rent

GARAGE near South Court Street trailer court. Call 604 W between 5:30 and 7 Inq. 201 W. Mill.

All-Star 11s Ready For Tilt

CANTON, Aug. 11—Both North and South stepped up the pace today as they prepared to clash in the annual high school all-star game here Friday night.

Coach Harry Strobel of the North and Chuck Mather of the South said that the boys are near the peak of condition and that today's scrimmage probably will be the last contact work of the week.

Strobel, coach of last year's mythical state champions at Barberton, said that "these boys are getting the same training as we'd give if they were preparing for a regular season. Yep, you can bet you'll see plenty of football.'

King Pine Draws Impost Of 122

CLEVELAND, Aug. 11—King Pine, with three handicap scores at suburban Randall Park's meeting, will be the heavyweight of the 26 horses nominated for the $5,000 Gov. Thomas J. Herbert Handicap Saturday.

Weights were handed out yesterday and 122 pounds was the load assigned to the King, with 118 pounds going to G. Y. Booker's Lawless Miss, a double winner at the gathering.

California '5' Books Buckeyes

BERKELEY, Cal., Aug. 11—The University of California basketball team will meet two intersectional rivals — Ohio State and Pittsburgh universities—during the coming season.

California officials announced the Golden Bears will play host to the Buckeyes Dec. 21 and 22 in California's gym. The clash with the Panthers will come Jan. 28 in San Francisco's Cow Palace.

Legal Notices

NOTICE

Catherine Tigner, whose address is unknown, and cannot with reasonable diligence be ascertained, is hereby notified that Robert E Tigner has filed his petition against her for divorce and other relief in Case Number 19876 of the Common Pleas Court of Pickaway County, Ohio, and that the same will be for hearing on or after August 11th 1948.

E. A Smith,
Attorney for Plaintiff
June 30, July 7, 14, 21, 28, Aug. 4, 11.

NOTICE

Cecil W. Meadows, of Pliny, West Virginia, is hereby notified that Eva J. Meadows has filed her petition against him for divorce and other relief in Case Number 19897 of the Common Pleas Court of Pickaway County, Ohio, and that the same will be for hearing on or after the 16th day of September, 1948.

Eva J. Meadows,
Plaintiff.
E. A. Smith,
Attorney for Plaintiff
Aug. 4, 11, 18, 25, Sept. 1, 8, 15.

URGENTLY NEEDED

1, 2 and 3 bedroom apartments, or homes for rent. Rentals desired for Cleveland personnel transferred to Circleville to operate G.E. plant. The advanced schedule of this plant necessitates the transfer of these men prior to their original plans. We wish to thank you for your fine response to our last request for housing. The management appreciates all effort to solve this problem for G.E. personnel. Address all communications to P. O. Box 247,

Circleville Lamp Works of the General Electric Co.
Circleville, Ohio

PUBLIC SALE
Surplus School Property

The Board of Education will sell at public auction, the following surplus property at the School building in Williamsport on

Saturday, August 14
Beginning at 2:00 P.M.

Radio transmitter; radio receiver; a large amount of electrical cord; several long and short handled shovels, some new, some used; several handles for shovels (new); screw drivers; punches; radio and radar tubes; spuds; sledges; hedge knives; axes; saws; post hole diggers; mattocks; picks; wedges; piano; several sewing machines; tables and other articles.

Dorsey Bumgarner, auctioneer. Gordon Rihl, clerk.

DEAD STOCK
Horses $9 -- Cows $11 -- Hogs $3 Cwt.
According to Size and Condition
CALL
Reverse Charges **870** Circleville Ohio
E. G. Buchsieb, Inc.
CIRCLEVILLE FERTILIZER

THIS IS TROTTER'S DAY

Big Hambletonian Classic To Be Run Before 20,000

GOSHEN, N. Y., Aug. 11—This is Hambletonian Day.

This is the day on which 11 of the greatest trotters in the world start in the $60,000 classic for three year olds.

This is the day on which this sleepy little cradle of trotting racing in this country is swamped with an influx of 20,000 visitors.

All are lured to Goshen by the same sort of tradition that draws an annual throng to the Kentucky Derby. With this difference: Trotting tradition dates back before the Revolutionary War.

So natives and visitors will rub elbows this afternoon while skillful drivers and the fastest horses in the nation strive for the most coveted of all trotting prizes.

There are some unique angles to this year's renewal of the great race at the Good Time Track.

* * *

FOR INSTANCE, one of the starters this year is 16-year-old Marilou O'Connor of Warwick Downs, R. I., whose Jeff Hanover has drawn the favored No. 1 post position.

At the other extreme is Ben White who admits he is 75 years young. Despite his advanced age, Ben still is one of the toughest drivers in a trotting race and all rivals will keep an eye on him.

Ben has been in the pilot's seat behind four Hambletonian winners and he will seek his fifth today behind W. H. Strang's Madison Hanover. Ben has drawn the extreme outside post position.

The old timer thinks Harrison Hoyt's Demon Hanover is the horse to beat. Hoyt will be in the sulky behind his own horse.

No owner-driver has ever won the Hambletonian, but this fact probably won't prevent Demon Hanover going to the post as the favorite. Hoyt is an amateur driver and no amateur ever has driven to victory in this stake.

Virtually all of Hoyt's rivals are veterans. Some of them have raced in it dozens of times. There is, for instance, old Tom Berry, who has been in the sulky more than half a century, and has two Hambletonian victories to his credit.

Old Tom will try for a third win today behind the Coldstream Farm's Rollo, one of the hot choices. Rollo hasn't started in a race this year but he was a ball of fire as a two-year-old last season.

* * *

THE OTHER day he reeled off a mile in 2:03, compared with the 2:00 clocking for Hoot Mon, last year's winner in the fastest Hambletonian ever run.

They will line up at the post in this order: Jeff Hanover, Rollo, Mighty Sister, Demon Hanover, Rupert Hanover, Mercy Abbey, Judge Moore, Adeline Hanover, Egan Hanover, Cynical Way and Madison Hanover.

Cowboys Grab Second Round League Title

The Cowboys softball team at Ted Lewis Park annexed the championship of the second round of play in the Class AA softball league Tuesday by downing the Roundtowners, 5-3.

The Roundtowners, winners of the first round of play in the league, are to meet the Cowboys in the playoff Friday morning.

Cowboy Pitcher Curt Bradley held the Roundtowners down to three hits in the fracas, while his mates climbed aboard the pitching of Roundtowner pitcher Roger Bennington for eight safeties.

Tommy Phillips rapped the only extra base safety of the game, a triple to left field.

The Giants softball team tied up the "Junior World Series" standings at 3-all when they edged the Tigers 7-6 Tuesday afternoon.

* * *

FINAL PLAYOFF for the "Series" title was to have been held Wednesday.

The Tuesday "Series" game was a slug fest for both squads, with John McConnell and Jimmy Beck rapping two-base hits for the Tigers, while Tommy Phillips and Jim McConnell gained two-base hits for the Giants.

COWBOYS

Players	AB	R	H	PO	A	E
Rogers (cf)	5	0	2	3	0	0
Skinner (2b)	4	1	2	0	1	0
Teets (lf)	4	0	1	0	1	0
F. Beck (3b)	4	2	1	2	2	0
Spangler (1b)	3	1	1	13	0	0
Bill Beck (ss)	4	1	1	0	0	0
Bradley (p)	4	0	0	1	5	0
Davis (c)	2	0	0	5	0	1
J. Beck (rf)	2	0	0	0	0	0
Totals	32	5	8	24	9	1

ROUNDTOWNERS

Players	AB	R	H	PO	A	E
Tomlinson (cf)	2	0	0	0	0	1
Mogan (cf)	2	1	0	1	0	0
Phillips (3b)	4	1	1	3	1	1
Bennington (p)	3	0	1	3	4	2
Pritchard (2b)	3	0	0	4	3	0
Turner (c)	3	0	1	5	1	2
Brigner (1b)	3	0	0	7	0	0
Huffer (ss)	2	0	0	0	0	0
Lampson (lf)	3	0	0	1	0	0
Smith (rf)	3	0	0	0	0	0
Totals	28	2	3	24	9	6

Score by Innings:
Cowboys .... 002 000 03—5
Roundtowners .... 000 002 00—2
Three base hit—Phillips.
Umpires — Raymond, Rooney, Wellington.

TIGERS

Players	AB	R	H	PO	A	E
Johnson (c-ss)	3	1	0	3	0	1
Tomlinson (p)	2	1	0	2	2	0
Beck (1b)	3	1	1	3	0	2
John McConnell (ss-c)	4	0	1	7	0	0
Gordon (3b)	1	1	1	0	0	0
Martin (2b)	3	1	1	0	0	0
Sasteenh (lf)	2	0	0	0	0	0
R. McConnell (rf)	1	1	0	0	0	0
Totals	19	6	4	15	2	3

GIANTS

Players	AB	R	H	PO	A	E
Bob Beck (3b)	2	1	0	2	1	0
Hoff (2b)	3	0	1	1	1	0
Goodman (rf)	1	1	0	0	0	0
Jim McConnell c	2	2	2	8	0	0
Hill (p)	1	1	1	1	0	0
Joe McConnell (ss)	3	1	1	0	0	0
Alkire (1b)	2	0	0	3	0	0
George (cf)	3	0	0	0	0	0
Phillips (lf)	3	1	1	0	0	0
Totals	20	7	6	15	2	0

Score by Innings:
Tigers .... 001 32—6
Giants .... 500 11—7
Two base hits—John McConnell, J. Beck, Phillips, Jim McConnell.
Umpires—Pritchard, Rogerts, Skinner.

Calumet Pair Tipped In 'Cap

CHICAGO, Aug. 11—Calumet Farm's team of Bewitch and Whirl Some were the odds-on favorites to win the $25,000 Artful Handicap today at Washington Park.

Bewitch, the champion filly of 1947, will head the field of nine in the seven furlong dash and will carry the highest impost of 122 pounds.

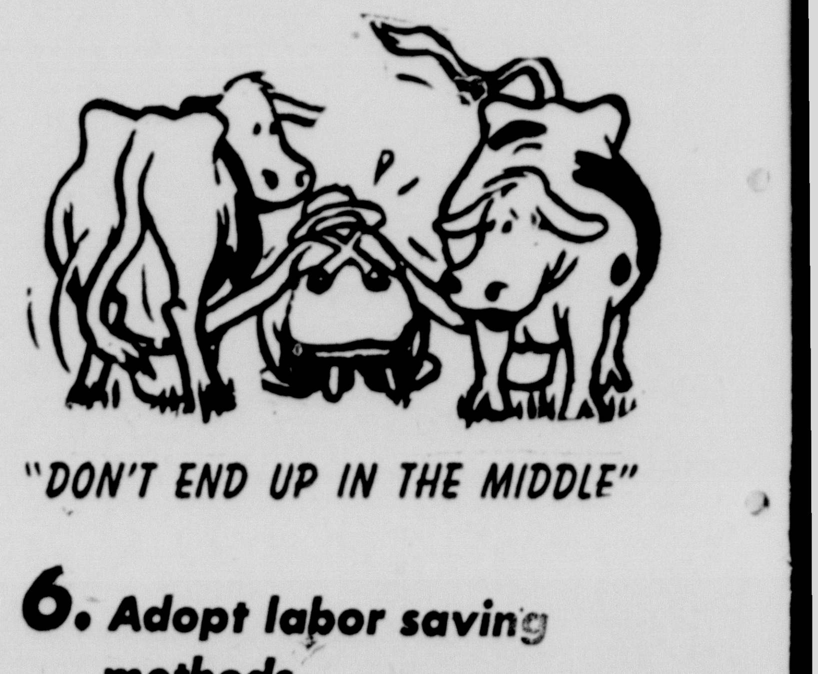

"DON'T END UP IN THE MIDDLE"

6. Adopt labor saving methods

That's Point 6 of the National 8-Point Dairy Program. The U. S. Department of Agriculture suggests to dairymen that changes often can be made to save labor and speed up chores. Your County Agricultural Agent will be glad to help you find short cuts.

8 POINT DAIRY PROGRAM — EFFICIENCY PAYS

Pickaway Dairy Co-op Ass'n.
CIRCLEVILLE, OHIO

Braves Pressed By Foes

Bums, Cards Up In NL Campaign

NEW YORK, Aug. 11—The Boston Braves, who two weeks ago threatened to run-and-hide from National League teams, today had Brooklyn and St. Louis hot on their baseball spikes.

Billy Southworth's men still have half of what once was a proud six-game advantage. The Dodgers are only one game behind in the "lost" column and the Cardinals are only two defeats behind.

The New York Giants are four losses in arrears and Leo Durocher's sluggers can't be counted out either. The New Yorkers dusted off the "bunt" routine last night to defeat Boston, 6 to 5.

Nelson Potter, an American League castoff, had held the Giants to three hits in six innings. In the seventh, Johnny Mize and Willard Marshall dropped surprise bunts toward third for base hits.

A double and triple followed and after the inning was over, the Giants had four runs. Clint Hartung and Andy Hansen protected the margin to give another reliever, Dave Koslo, the victory.

* * *

THE DODGERS, meanwhile, moved into a second-place tie with the Cardinals by whipping the Philadelphia Phillies, 5 to 2, behind Rex Barney's five-hitter.

Pee Wee Reese banged a three-run homer off the loser, Schoolboy Rowe, in the first to help Barney win his tenth game. Dick Sisler nicked Big Rex for a homerun in the ninth.

The Pittsburgh Pirates trimmed the Chicago Cubs, 5 to 1. Phil Cavaretta spoiled Hal Gregg's shutout bid with a seventh-inning circuit clout.

Ralph Kiner, leader in the homerun derby, whacked his 29th off Bob Rush in the first inning.

In the American League, Bob Feller lost again—his 13th defeat—as Cleveland bowed to Detroit, 7 to 3. However, the Indians held their league-lead over Philadelphia by two percentage points.

Outfielder Pat Mullin's three-run circuit clout in the fifth put the skids under Feller. Johnny Lipon also homered for Detroit. Rookie Southpaw Ted Gray was the winner.

The Philadelphia Athletics muffed a chance to go into first place. The A's split a twi-night doubleheader with the Washington Senators, losing the first, 8 to 2, and winning the second, 11 to 2.

The Boston Red Sox scored five runs in the eighth inning on two hits and four walks to defeat the New York Yankees, 9 to 6, and move into third place.

* * *

RELIEF Pitcher Tex Hughson was the winner. Vic Raschi, who took over in the eighth, suffered the loss.

Cliff Fannin, St. Louis Browns rookie right-hander, hurled a five-hitter to beat the Chicago White Sox and Lefty Bill Wight, 3 to 1.

Don Kolloway deprived Fannin of a shutout by hitting a sixth-inning homerun, his second four-bagger of the season.

Fleet Street Die-Hards Still Doubt Decision

LONDON, Aug. 11—Fleet Street's reaction to the 400-meter relay reversal via camera-eye today was reserved in some cases and grudging in others.

There are those, who, having been overjoyed at Britain's first gold-medal triumph in Olympic track and field, now complain that America's protest "cuts across the spirit of the Olympiad."

Most of London's morning papers told the story with pictures that showed the controversial baton exchange. Typographically, the papers were conservative, conceding that no foul occurred and admitting that the runners had about a yard to spare.

The American response was characteristically vivid. They said they would hate to eat the four or five feet of track which Barney Ewell and Lorenzo Wright had "to the good."

Anyway, the incident provides good theatre for tomorrow's 400-meter relay duel at White City Stadium between the American Olympic quartet and a British squad.

Nevertheless, it seemed unlikely that even another American win in a 400-meter relay race would affect some die-hards.

2 Local Teams Handed Defeats In Portsmouth Softball Tourney

Isalys and Richards softball teams of Circleville were dumped from the quarter finals of the winners bracket at the district softball tournament at Portsmouth Tuesday night.

Isalys were topped 5-3 by Sohio Service of Portsmouth in the first of the quarter finals tilts, and was followed in the next contest by Richards, which was edged by a 3-2 count by Adams Bakeries of Portsmouth.

In the Isaly-Sohio encounter, Isaly Pitcher Dick Wellington allowed the Sohioans only one hit for the fracas, but lost the decision when his mates committed four errors. Neither pitcher allowed an extra base hit during the encounter.

Richards Pitcher Emerson McPherson allowed the Adams team five hits in their encounter while his mates collected only four from Adams Pitcher Harper.

There were two extra base hits accredited in the game, a double and a homerun, both rapped out by Adams men.

* * *

BOTH TEAMS still are eligible to play in the losers bracket, although the schedule has not been set up.

Following are the box scores of the Tuesday Circleville losses:

ADAMS

Player	AB	R	H	PO	A	E
McNamer (2b)	2	0	0	0	1	0
Newman (ss)	2	0	0	3	1	0
McAllister (3b)	3	0	0	0	1	0
Johnson (1b)	3	0	1	6	0	0
Monk (cf)	2	0	0	3	0	0
R. Smith (lf)	3	1	1	2	0	1
Howell (r)	3	1	1	2	0	1
Welch (c)	3	1	2	5	0	0
Harper (p)	1	0	0	0	1	0
Totals	22	3	5	21	4	2

RICHARDS

Player	AB	R	H	PO	A	E
Tracy (cf)	2	2	1	3	0	0
Sims (rf)	3	0	1	0	0	0
C. Gulick (ss)	2	0	0	4	0	0
H. Gulick (c)	2	0	0	5	1	0
Moon (3b)	3	0	0	0	2	0
Immelt (1b)	3	0	2	5	1	0
Ankrom (2b)	3	0	0	4	2	0
McGuire (lf)	2	0	0	0	0	0
McPherson (p)	2	0	0	0	2	0
(a) S. Ankrom	1	0	0	0	0	0
(b) Stonerock	1	0	0	0	0	0
Totals	24	2	4	21	8	0

(a) Flied out for McGuire in 7th.
(b) Grounded out for McPherson in 7th.

Score by Innings:

Adams	001	002	0—3
Richards	101	000	0—2

Two base hit—Tracy.
Home run—Howell.
Sacrifice hits—C Gulick, Harper (2), H. Gulick, Monk.
Bases on balls—off Harper, 1; McPherson, 5.
Hits—off Harper, 4; McPherson, 5.
Wild pitch—Harper.
Passed ball—H. Gulick.
Struck out—by Harper, 5; McPherson, 4.
Left on bases—Adams, 5; Richards, 4.

ISALYS

Player	AB	R	H	PO	A	E
Clark (3b)	3	1	1	0	4	1
Wilson (c)	3	1	0	5	0	0
Anderson (rf)	3	1	0	0	0	0
Roof (cf)	4	0	3	0	0	0
Steele (ss)	4	0	1	1	2	1
Rhoads (2b)	1	0	0	2	1	2
Stout (1b)	3	0	0	8	1	0
Valentine (lf)	3	0	0	1	0	0
Wellington (p)	3	0	0	0	1	0
Miner (2b)	1	0	1	1	0	0
Totals	28	3	6	18	9	4

SOHIO

Player	AB	R	H	PO	A	E
Casthain (2b)	2	0	0	0	2	1
Rogers (3b)	2	0	0	1	3	0
Weaver (ss)	2	1	0	2	1	0
Haas (c)	2	1	0	4	0	0
R. Warden (cf)	2	2	0	3	0	0
Dillow (lf)	1	1	1	1	0	0
Gill (rf)	3	0	0	0	0	0
Nye (1b)	3	0	0	9	0	1
Stratton (p)	3	0	0	1	4	0
Totals	20	5	1	21	10	2

Score by Innings:

Isaly's	000	003	0—3
Sohio	300	002	x—5

Sacrifice hit—Wilson.
Bases on balls—off Stratton, 2; Wellington, 2.
Hits—off Stratton, 6; Wellington, 1.
Hit by pitcher—Valentine, Warden, Dillow.
Struck out—by Stratton, 4; Wellington, 3.
Left on bases—Sohio, 3; Isalys, 6.

First Intra-Squad Prep Session Is Set For Browns

BOWLING GREEN, Aug. 11—Weldon Humble and Bob Gaudio will be Coach Paul Brown's choices as guards on the No. 1 eleven when the Browns' squad is divided for an intra-squad game here Saturday.

Although the head coach revealed that Ed Ulinski and Lin Houston probably will be his opening day choices, the announcement that Gaudio and Humble will start Saturday is an indication that the two are gaining on the first stringers' ground.

Aside from the presence of Gaudio, Humble and Lou Groza, who has been assigned to the first string left tackle job, the all-veteran first team, or "Browns" will line up with Dante Lavelli and Mac Speedie at the ends, Lou Rymkus at right tackle, Mel Maceau at center and Otto Graham, Edgar Jones, Bob Cowan and Marion Motley in the backfield.

The "Whites" will line up as follows: Horace Gillom and Roy Kurrasch, ends; Ben Pucci and Len Simonetti, tackles; Ulinski and Houston, guards; Frank Gatski, center; Warren Lahr, quarterback; Tommy James and Ara Parseghian, halfbacks, and Ed Sustersic, fullback.

How they stand

NATIONAL LEAGUE

Club	Won	Lost	Pct.
Boston	59	44	.573
Brooklyn	54	45	.545
St. Louis	55	46	.545
New York	53	48	.525
Pittsburgh	49	47	.510
Philadelphia	49	54	.476
Cincinnati	45	59	.433
Chicago	41	62	.398

AMERICAN LEAGUE

Club	Won	Lost	Pct.
Cleveland	61	40	.604
Philadelphia	64	43	.598
Boston	61	44	.581
New York	59	43	.578
Detroit	50	53	.485
Washington	43	61	.413
St. Louis	40	60	.400
Chicago	35	69	.337

AMERICAN ASSOCIATION

Club	Won	Lost	Pct.
Indianapolis	78	43	.645
Milwaukee	68	52	.567
Minneapolis	62	54	.534
St. Paul	63	56	.529
Columbus	63	57	.525
Kansas City	50	64	.439
Toledo	47	70	.402
Louisville	43	78	.355

TUESDAY'S RESULTS
NATIONAL LEAGUE
Brooklyn, 5; Philadelphia, 2.
New York, 6; Boston, 5.
Pittsburgh, 5; Chicago, 1.
(Only games scheduled).
AMERICAN LEAGUE
Boston, 9; New York, 6.
Detroit, 7; Cleveland, 3.
Washington, 8; Philadelphia, 3 (1st).
Philadelphia, 11; Washington, 2 (2nd).
St. Louis, 3; Chicago, 1.
AMERICAN ASSOCIATION
Columbus, 10; Toledo, 4.
Indianapolis, 13 Louisville, 2.
St. Paul, 9; Minneapolis, 0.
Kansas City, 8; Milwaukee, 6.

WEDNESDAY'S GAMES
NATIONAL LEAGUE
New York at Boston.
Philadelphia at Brooklyn.
Chicago at Pittsburgh.
St. Louis at Cincinnati.
AMERICAN LEAGUE
Detroit at Chicago (N).
Cleveland at St. Louis (N).
Washington at Philadelphia (N).
Boston at New York.
AMERICAN ASSOCIATION
Toledo at Columbus.
Louisville at Indianapolis.
Milwaukee at Kansas City.

GAMES THURSDAY
NATIONAL LEAGUE
Brooklyn at Boston (N).
(Only game scheduled).
AMERICAN LEAGUE
Cleveland at St. Louis (N).
Boston at New York.
(Only games scheduled).
AMERICAN ASSOCIATION
Toledo at Columbus.
Milwaukee at Kansas City.
Minneapolis at St. Paul.
(Only games scheduled).

Walters Places Hope On Vandy

CINCINNATI, Aug. 11—Bucky Walters, still searching for the second victory of his managerial career, sent his old cohort, Johnny Vandermeer, into the quest today.

Vandy went to the wars against the St. Louis Cards, and specifically against Howie Pollet, Manager Eddie Dyer's mound choice.

The Reds had a chance to lick their wounds yesterday, being unscheduled. The rest was welcome, not to say needed, as the Cincinnatians had lost four at their last five games since the start of the Walters regime.

Sluggers Top AA Menu In Tuesday Games

By International News Service

The sluggers were out in full force in the American Association last night, with base hits rattling off the fences in all four parks.

Ewald Pyle, veteran Louisville hurler, took the worst beating. He stayed in there all the way and had his ears pinned back by league leading Indianapolis, 13 to 2.

The Tribe scored seven times in the fourth inning.

Bob Malloy of Indianapolis coasted to his 16th victory of the season despite a homerun by Jerry Witte.

The Columbus Red Birds blasted out 13 hits to defeat Toledo, 10 to 4, thereby picking up ground in their battle to get back into the first division.

Fourth Place St. Paul defeated third place Minneapolis, 9 to 0, with Ezra McGlothin twirling a three-hit shutout.

The Kansas City Blues outslugged Milwaukee, 8 to 6, in a wild battle that wasn't decided until the last of the eighth.

First Grid Call Is Set For Aug. 23

60 Local Youths Are Expected

About 60 Circleville high school footballers are expected to turn out for the first 1948 practice, scheduled for Monday, Aug. 23.

However, only six of last year's Red and Black regulars are to return to grid duty this year. They are Harold Hill and John Valentine in the backfield, and Dean Smallwood, Ralph Starkey, Ronnie Hennis and Charles Sabine on the line.

Dick Stein, who started last season as a regular but was benched the latter part of the season because of an injury, also is expected to turn out for the 1948 squad.

Tommy Bennett, line coach, and Head Coach Steve Brudzinski anticipate little trouble filling the squad since most of last year's reserves will be coming up for tryouts on the varsity.

Most potential of the last year's reservists in regards to a spot on this year's varsity are: Dick Hartinger, end; Jim Starkey, center; Wesley Hill, tackle; Fred Redman, tackle; Charles Allison, tackle; Don Mancini, end; Nelson Cupp, guard; Jerry Mayberry, guard; John Boggs, guard; Abe Rihl, guard; and Dick Francis, Junior Phifer, Lowell Thomas, Bob McAllister and John (Dixie) Harris in backfield positions.

* * *

ACCORDING to Bennett, the first week and a half of practice will consist of issuing gear, calisthenics, running practice plays and skull sessions.

First intersquad scrimmage probably will be held in the latter part of the second week of practice.

Circleville's football schedule this year begins at home Sept. 17 against Holy Rosary of Columbus, followed in consecutive Friday nights by games with Hillsboro, Westerville, Washington Portsmouth, Newcomerstown, Wilmington, Greenfield, an open date and a season clincher with Washington C. H.

Tentative plans by the coaches call for two practice sessions a day during pre-season warmups, the first to begin at 9 a. m. and terminating at 11:30, and the second to start at 4 p. m. and to last until 6 p. m.

Doubleheader To Open 10-Team Tourney Here

A double header at Ted Lewis Park Wednesday evening is slated to open the 10-team Circleville Night Softball League tournament.

First game Wednesday is between the Columbus Trade School and Boyers at 7:15, p. m., followed by a contest between Millirons and Belmont AC.

The first round of the double elimination tourney is to be completed this week, with Boyds and Lockbourne Merchants meeting at 8:15 p. m. Thursday and a double bill between Isalys and Mumaws and Tinks and Walnut Friday. The first game of the Friday twin bill is to begin at 7:15 p. m.

First game of the losers' bracket is scheduled at the park Monday evening.

Crossword Puzzle

ACROSS
1. Vehicle with runners
5. Store
9. Coins (It.)
10. Had on
11. A salient feature of a work
12. Pitchers
14. State of being lifted
16. Fiji Islands (abbr.)
17. River (Eng.)
18. Feline
19. Place
20. Skin tumor
21. City (SE France)
22. Cut
25. Waistcoats
26. Dry
27. Animal's foot
28. Sack
29. Pale
30. Resort
33. Gulf (Sib.)
34. Tea box
36. Carnivorous animal
38. Not tight
39. Girl's name
40. Fluff
41. Indehiscent fruits
42. Malt beverages

DOWN
1. Slant
2. Flexible
3. A Great Lake
4. Marred
5. Perspiration
6. Cry of a dog
7. Metallic rock
8. Blameless
11. Wet earth
13. Locations
15. Carting vehicle
19. Little girl
20. Marry
21. Fresh
22. Wooden shoe
23. Native of Arabia
24. Peruke
25. Flavoring extract
27. Kettle
29. Goods
30. Rock
31. Obnoxious insects
32. Part of "to be"
34. Penny
35. Earth
37. Antelope (Afr.)

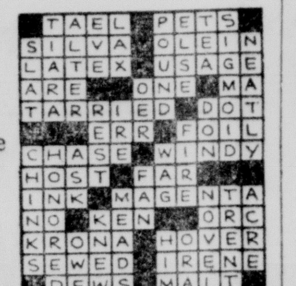

Yesterday's Answer

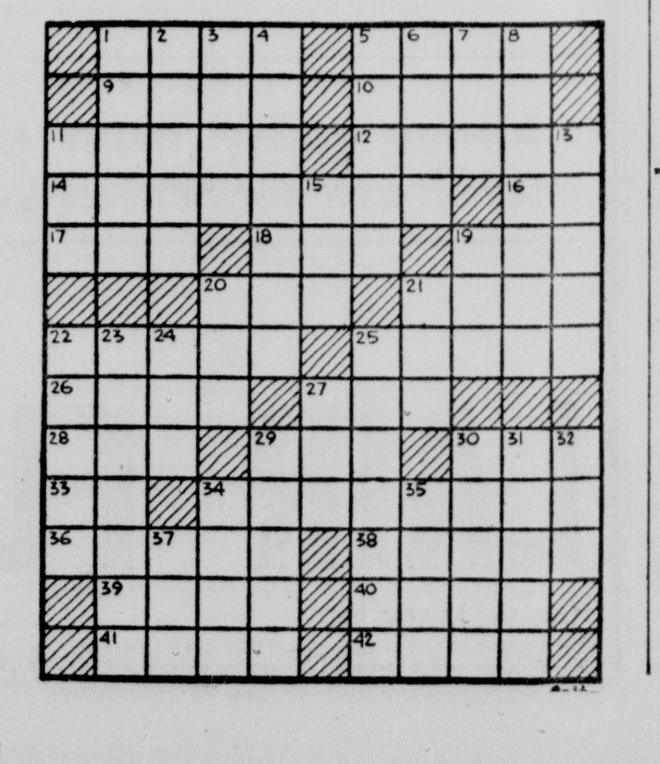

BLONDIE

POPEYE

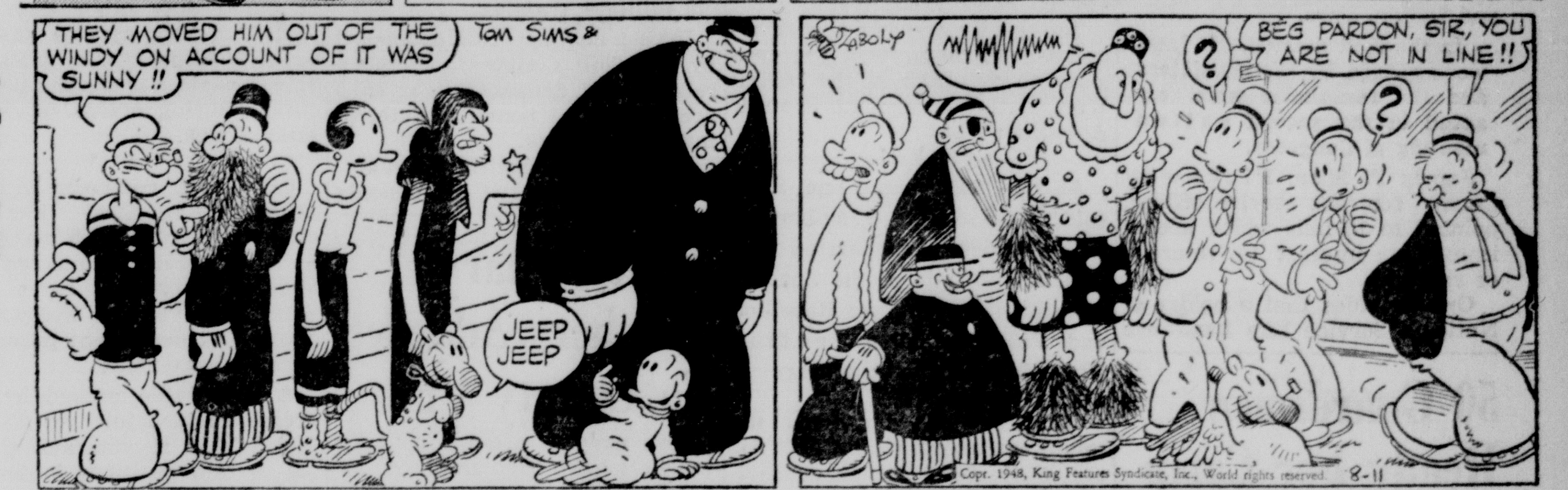

DONALD DUCK

MUGGS

TILLIE

ETTA KETT

BRADFORD

Scott's Scrap Book By R. J. Scott

Room and Board By Gene Ahern

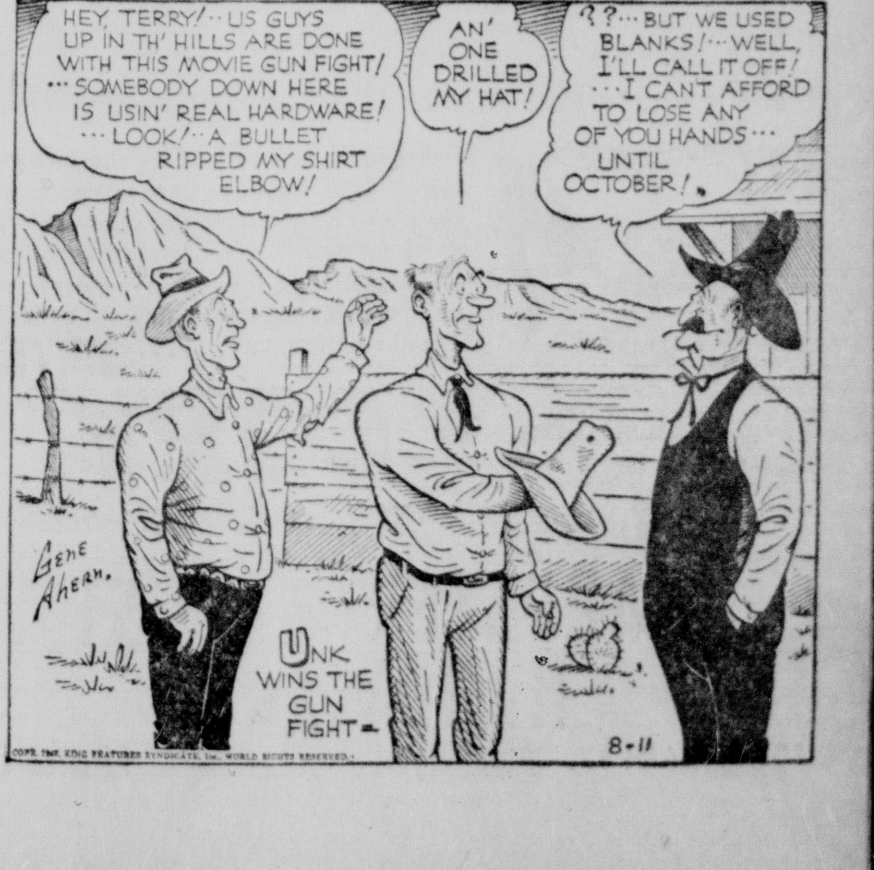

Braves Pressed By Foes

Bums, Cards Up In NL Campaign

NEW YORK, Aug. 11—The Boston Braves, who two weeks ago threatened to run-and-hide from National League teams, today had Brooklyn and St. Louis hot on their baseball spikes.

Billy Southworth's men still have half of what once was a proud six-game advantage. The Dodgers are only one game behind in the "lost" column and the Cardinals are only two defeats behind.

The New York Giants are four losses in arrears and Leo Durocher's sluggers can't be counted out either. The New Yorkers dusted off the "bunt" routine last night to defeat Boston, 6 to 5.

Nelson Potter, an American League castoff, had held the Giants to three hits in six innings. In the seventh, Johnny Mize and Willard Marshall dropped surprise bunts toward third for base hits.

A double and triple followed and after the inning was over, the Giants had four runs. Clint Hartung and Andy Hansen protected the margin to give another reliever, Dave Koslo, the victory.

• • •

THE DODGERS, meanwhile, moved into a second-place tie with the Cardinals by whipping the Philadelphia Phillies, 5 to 2, behind Rex Barney's five-hitter.

Pee Wee Reese banged a three-run homer off the loser, Schoolboy Rowe, in the first to help Barney win his tenth game. Dick Sisler nicked Big Rex for a homerun in the ninth.

The Pittsburgh Pirates trimmed the Chicago Cubs, 5 to 1. Phil Cavaretta spoiled Hal Gregg's shutout bid with a seventh-inning circuit clout.

Ralph Kiner, leader in the homerun derby, whacked his 29th off Bob Rush in the first inning.

In the American League, Bob Feller lost again—his 13th defeat—as Cleveland bowed to Detroit, 7 to 3. However, the Indians held their league-lead over Philadelphia by two percentage points.

Outfielder Pat Mullin's three-run circuit clout in the fifth put the skids under Feller. Johnny Lipon also homered for Detroit. Rookie Southpaw Ted Gray was the winner.

The Philadelphia Athletics muffed a chance to go into first place. The A's split a twi-night doubleheader with the Washington Senators, losing the first, 8 to 2, and winning the second, 11 to 2.

The Boston Red Sox scored five runs in the eighth inning on two hits and four walks to defeat the New York Yankees, 9 to 6, and move into third place.

• • •

RELIEF Pitcher Tex Hughson was the winner. Vic Raschi, who took over in the eighth, suffered the loss.

Cliff Fannin, St. Louis Browns rookie right-hander, hurled a five-hitter to beat the Chicago White Sox and Lefty Bill Wight, 3 to 1.

Don Kolloway deprived Fannin of a shutout by hitting a sixth-inning homerun, his second four-bagger of the season.

Fleet Street Die-Hards Still Doubt Decision

LONDON, Aug. 11—Fleet Street's reaction to the 400-meter relay reversal via camera-eye today was reserved in some cases and grudging in others.

There are those, who, having been overjoyed at Britain's first gold-medal triumph in Olympic track and field, now complain that America's protest "cuts across the spirit of the Olympiad."

Most of London's morning papers told the story with pictures that showed the controversial baton exchange. Typographically, the papers were conservative, conceding that no foul occurred and admitting that the runners had about a yard to spare.

The American response was characteristically vivid. They said they would hate to eat the four or five feet of track which Barney Ewell and Lorenzo Wright had "to the good."

Anyway, the incident provides good theatre for tomorrow's 400-meter relay duel at White City Stadium between the American Olympic quartet and a British squad.

Nevertheless, it seemed unlikely that even another American win in a 400-meter relay race would affect some die-hards.

2 Local Teams Handed Defeats In Portsmouth Softball Tourney

Isalys and Richards softball teams of Circleville were dumped from the quarter finals of the winners bracket at the district softball tournament at Portsmouth Tuesday night.

Isalys were topped 5-3 by Sohio Service of Portsmouth in the first of the quarter finals tilts, and was followed in the next contest by Richards, which was edged by a 3-2 count by Adams Bakeries of Portsmouth.

In the Isaly-Sohio encounter, Isaly Pitcher Dick Wellington allowed the Sohioans only one hit for the fracas, but lost the decision when his mates committed four errors. Neither pitcher allowed an extra base hit during the encounter.

Richards Pitcher Emerson McPherson allowed the Adams team five hits in their encounter while his mates collected only four from Adams Pitcher Harper.

There were two extra base hits accredited in the game, a double and a homerun, both rapped out by Adams men.

• • •

BOTH TEAMS still are eligible to play in the losers bracket, although the schedule has not been set up.

Following are the box scores of the Tuesday Circleville losses:

ADAMS

Player	AB	R	H	PO	A	E
McNamer (2b)	2	0	0	0	1	0
Newman (ss)	2	0	0	3	1	0
McAllister (3b)	3	0	0	0	1	0
Johnson (1b)	3	0	1	6	0	0
Monk (cf)	2	0	0	3	0	0
R. Smith (lf)	3	1	1	2	0	1
Howell (r)	3	1	1	2	0	1
Welch (c)	3	1	2	5	0	0
Harper (p)	1	0	0	0	1	0
Totals	22	3	5	21	4	2

RICHARDS

Player	AB	R	H	PO	A	E
Tracy (cf)	2	2	1	3	0	0
Sims (rf)	3	0	1	0	0	0
C. Gulick (ss)	2	0	0	4	0	0
H. Gulick (c)	2	0	0	5	1	0
Moon (3b)	3	0	0	0	2	0
Immelt (1b)	3	0	2	5	1	0
Ankrom (2b)	3	0	0	4	2	0
McGuire (lf)	2	0	0	0	0	0
McPherson (p)	2	0	0	0	2	0
(a) S. Ankrom	1	0	0	0	0	0
(b) Stonerock	1	0	0	0	0	0
Totals	24	2	4	21	8	0

(a) Flied out for McGuire in 7th.
(b) Grounded out for McPherson in 7th.

Score by Innings:

Adams	001	002	0—3
Richards	101	000	0—2

Two base hit—Tracy.
Home run—Howell.
Sacrifice hits—C Gulick, Harper (2), H. Gulick, Monk.
Bases on balls—off Harper, 1; McPherson, 5.
Hits—off Harper, 4; McPherson, 5.
Wild pitch—Harper.
Passed ball—H. Gulick.
Struck out—by Harper, 5; McPherson, 4.
Left on bases—Adams, 5; Richards, 4.

ISALYS

Player	AB	R	H	PO	A	E
Clark (3b)	3	1	1	0	4	1
Wilson (c)	3	1	0	5	0	0
Anderson (rf)	3	1	0	0	0	0
Roof (cf)	4	0	3	0	0	0
Steele (ss)	4	0	1	1	2	1
Rhoads (2b)	1	0	0	2	1	2
Stout (1b)	3	0	0	8	1	0
Valentine (lf)	3	0	0	1	0	0
Wellington (p)	3	0	0	0	1	0
Miner (2b)	1	0	1	1	0	0
Totals	28	3	6	18	9	4

SOHIO

Player	AB	R	H	PO	A	E
Casthain (2b)	2	0	0	0	2	1
Rogers (3b)	2	0	0	1	3	0
Weaver (ss)	2	1	0	2	1	0
Haas (c)	2	1	0	4	0	0
R. Warden (cf)	2	2	0	3	0	0
Dillow (lf)	1	1	1	1	0	0
Gill (rf)	3	0	0	0	0	0
Nye (1b)	3	0	0	9	0	1
Stratton (p)	3	0	0	1	4	0
Totals	20	5	1	21	10	2

Score by Innings:

Isaly's	000	003	0—3
Sohio	300	002	x—5

Sacrifice hit—Wilson.
Bases on balls—off Stratton, 2; Wellington, 2.
Hits—off Stratton, 6; Wellington, 1.
Hit by pitcher—Valentine, Warden, Dillow.
Struck out—by Stratton, 4; Wellington, 3.
Left on bases—Sohio, 3; Isalys, 6.

First Intra-Squad Prep Session Is Set For Browns

BOWLING GREEN, Aug. 11—Weldon Humble and Bob Gaudio will be Coach Paul Brown's choices as guards on the No. 1 eleven when the Browns' squad is divided for an intra-squad game here Saturday.

Although the head coach revealed that Ed Ulinski and Lin Houston probably will be his opening day choices, the announcement that Gaudio and Humble will start Saturday is an indication that the two are gaining on the first stringers' ground.

Aside from the presence of Gaudio, Humble and Lou Groza, who has been assigned to the first string left tackle job, the all-veteran first team, or "Browns" will line up with Dante Lavelli and Mac Speedie at the ends, Lou Rymkus at right tackle, Mel Maceau at center and Otto Graham, Edgar Jones, Bob Cowan and Marion Motley in the backfield.

The "Whites" will line up as follows: Horace Gillom and Roy Kurrasch, ends; Ben Pucci and Len Simonetti, tackles; Ulinski and Houston, guards; Frank Gatski, center; Warren Lahr, quarterback; Tommy James and Ara Parseghian, halfbacks, and Ed Sustersic, fullback.

How they stand

NATIONAL LEAGUE

Club	Won	Lost	Pct.
Boston	59	44	.573
Brooklyn	54	45	.545
St. Louis	55	46	.545
New York	53	48	.525
Pittsburgh	49	47	.510
Philadelphia	49	54	.476
Cincinnati	45	59	.433
Chicago	41	62	.398

AMERICAN LEAGUE

Club	Won	Lost	Pct.
Cleveland	61	40	.604
Philadelphia	64	43	.598
Boston	61	44	.581
New York	59	43	.578
Detroit	50	53	.485
Washington	43	61	.413
St. Louis	40	60	.400
Chicago	35	69	.337

AMERICAN ASSOCIATION

Club	Won	Lost	Pct.
Indianapolis	78	43	.645
Milwaukee	68	52	.567
Minneapolis	62	54	.534
St. Paul	63	56	.529
Columbus	63	57	.525
Kansas City	50	64	.439
Toledo	47	70	.402
Louisville	43	78	.355

TUESDAY'S RESULTS
NATIONAL LEAGUE
Brooklyn, 5; Philadelphia, 2.
New York, 6; Boston, 5.
Pittsburgh, 5; Chicago, 1.
(Only games scheduled).
AMERICAN LEAGUE
Boston, 9; New York, 6.
Detroit, 7; Cleveland, 3.
Washington, 8; Philadelphia, 3 (1st).
Philadelphia, 11; Washington, 2 (2nd).
St. Louis, 3; Chicago, 1.
AMERICAN ASSOCIATION
Columbus, 10; Toledo, 4.
Indianapolis, 13 Louisville, 2.
St. Paul, 9; Minneapolis, 0.
Kansas City, 8; Milwaukee, 6.

WEDNESDAY'S GAMES
NATIONAL LEAGUE
New York at Boston.
Philadelphia at Brooklyn.
Chicago at Pittsburgh.
St. Louis at Cincinnati.
AMERICAN LEAGUE
Detroit at Chicago (N).
Cleveland at St. Louis (N).
Washington at Philadelphia (N).
Boston at New York.
AMERICAN ASSOCIATION
Toledo at Columbus.
Louisville at Indianapolis.
Milwaukee at Kansas City.

GAMES THURSDAY
NATIONAL LEAGUE
Brooklyn at Boston (N).
(Only game scheduled).
AMERICAN LEAGUE
Cleveland at St. Louis (N).
Boston at New York.
(Only games scheduled).
AMERICAN ASSOCIATION
Toledo at Columbus.
Milwaukee at Kansas City.
Minneapolis at St. Paul.
(Only games scheduled).

Walters Places Hope On Vandy

CINCINNATI, Aug. 11—Bucky Walters, still searching for the second victory of his managerial career, sent his old cohort, Johnny Vandermeer, into the quest today.

Vandy went to the wars against the St. Louis Cards, and specifically against Howie Pollet, Manager Eddie Dyer's mound choice.

The Reds had a chance to lick their wounds yesterday, being unscheduled. The rest was welcome, not to say needed, as the Cincinnatians had lost four of their last five games since the start of the Walters regime.

Sluggers Top AA Menu In Tuesday Games

By International News Service

The sluggers were out in full force in the American Association last night, with base hits rattling off the fences in all four parks.

Ewald Pyle, veteran Louisville hurler, took the worst beating. He stayed in there all the way and had his ears pinned back by league leading Indianapolis, 13 to 2.

The Tribe scored seven times in the fourth inning.

Bob Malloy of Indianapolis coasted to his 16th victory of the season despite a homerun by Jerry Witte.

The Columbus Red Birds blasted out 13 hits to defeat Toledo, 10 to 4, thereby picking up ground in their battle to get back into the first division.

Fourth Place St. Paul defeated third place Minneapolis, 9 to 0, with Ezra McGlothin twirling a three-hit shutout.

The Kansas City Blues outslugged Milwaukee, 8 to 6, in a wild battle that wasn't decided until the last of the eighth.

First Grid Call Is Set For Aug. 23

60 Local Youths Are Expected

About 60 Circleville high school footballers are expected to turn out for the first 1948 practice, scheduled for Monday, Aug. 23.

However, only six of last year's Red and Black regulars are to return to grid duty this year. They are Harold Hill and John Valentine in the backfield, and Dean Smallwood, Ralph Starkey, Ronnie Hennis and Charles Sabine on the line.

Dick Stein, who started last season as a regular but was benched the latter part of the season because of an injury, also is expected to turn out for the 1948 squad.

Tommy Bennett, line coach, and Head Coach Steve Brudzinski anticipate little trouble filling the squad since most of last year's reserves will be coming up for tryouts on the varsity.

Most potential of the last year's reservists in regards to a spot on this year's varsity are: Dick Hartinger, end; Jim Starkey, center; Wesley Hill, tackle; Fred Redman, tackle; Charles Allison, tackle; Don Mancini, end; Nelson Cupp, guard; Jerry Mayberry, guard; John Boggs, guard; Abe Rihl, guard; and Dick Francis, Junior Phifer, Lowell Thomas, Bob McAllister and John (Dixie) Harris in backfield positions.

• • •

ACCORDING to Bennett, the first week and a half of practice will consist of issuing gear, calisthenics, running practice plays and skill sessions.

First intersquad scrimmage probably will be held in the latter part of the second week of practice.

Circleville's football schedule this year begins at home Sept. 17 against Holy Rosary of Columbus, followed in consecutive Friday nights by games with Hillsboro, Westerville, Washington Portsmouth, Newcomerstown, Wilmington, Greenfield, an open date and a season clincher with Washington C. H.

Tentative plans by the coaches call for two practice sessions a day during pre-season warmups, the first to begin at 9 a. m. and terminating at 11:30, and the second to start at 4 p. m. and to last until 6 p. m.

Doubleheader To Open 10-Team Tourney Here

A double header at Ted Lewis Park Wednesday evening is slated to open the 10-team Circleville Night Softball League tournament.

First game Wednesday is between the Columbus Trade School and Boyers at 7:15 p. m., followed by a contest between Millirons and Belmont AC.

The first round of the double elimination tourney is to be completed this week, with Boyds and Lockbourne Merchants meeting at 8:15 p. m. Thursday and a double bill between Isalys and Mumaws and Tinks and Walnut Friday. The first game of the Friday twin bill is to begin at 7:15 p. m.

First game of the losers' bracket is scheduled at the park Monday evening.

Crossword Puzzle

ACROSS
1. Vehicle with runners
5. Store
9. Coins (It.)
10. Had on
11. A salient feature of a work
12. Pitchers
14. State of being lifted
16. Fiji Islands (abbr.)
17. River (Eng.)
18. Feline
19. Place
20. Skin tumor
21. City (SE France)
22. Cut
25. Waistcoats
26. Dry
27. Animal's foot
28. Sack
29. Pale
30. Resort
33. Gulf (Sib.)
34. Tea box
36. Carnivorous animal
38. Not tight
39. Girl's name
40. Fluff
41. Indehiscent fruits
42. Malt beverages

DOWN
1. Slant
2. Flexible
3. A Great Lake
4. Marred
5. Perspiration
6. Cry of a dog
7. Metallic rock
8. Blameless
11. Wet earth
13. Locations
15. Carting vehicle
19. Little girl
20. Marry
21. Fresh
22. Wooden shoe
23. Native of Arabia
24. Peruke
25. Flavoring extract
27. Kettle
29. Goods
30. Rock
31. Obnoxious insects
32. Part of "to be"
34. Penny
35. Earth
37. Antelope (Afr.)

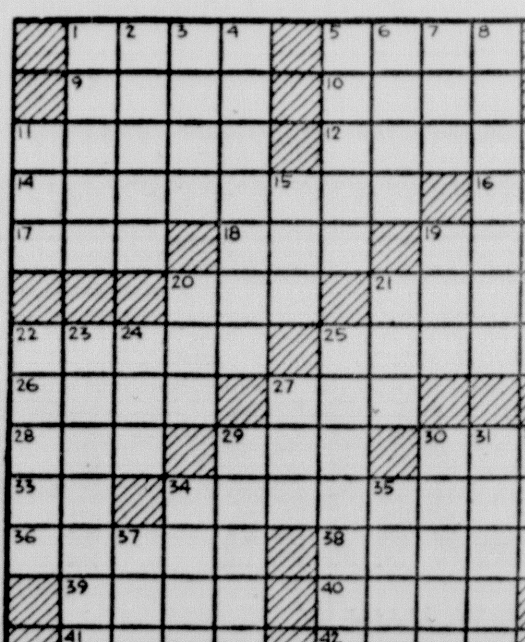

Yesterday's Answer

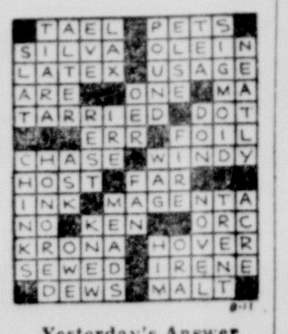

BLONDIE

POPEYE

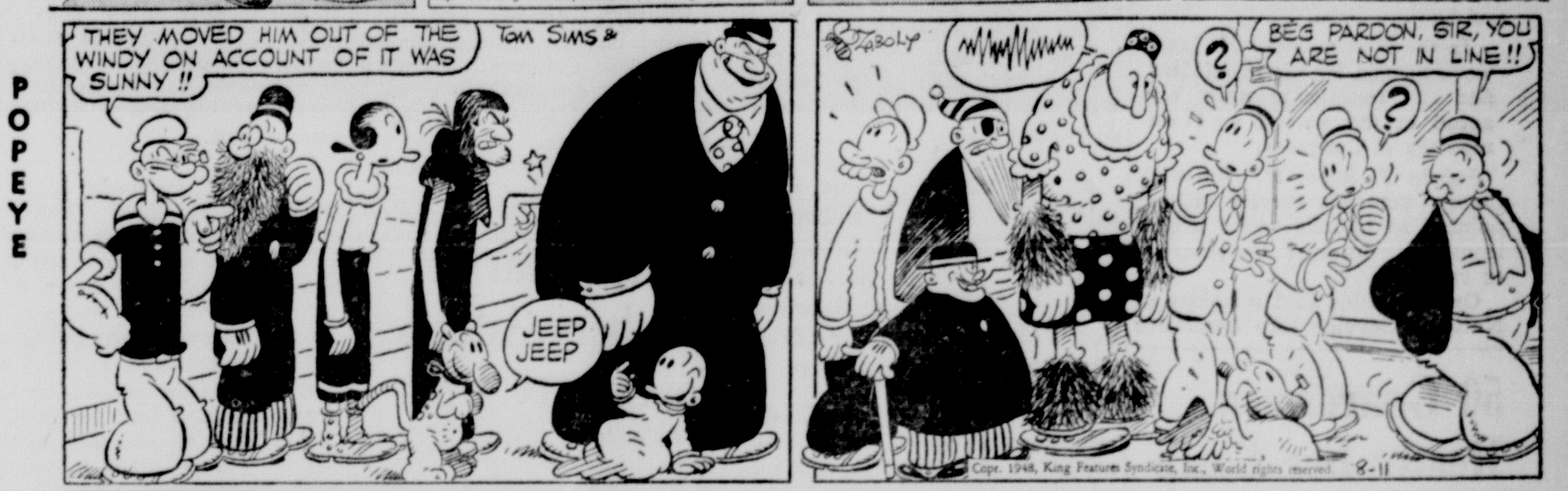

DONALD DUCK

MUGGS

TILLIE

ETTA KETT

BRADFORD

Scott's Scrap Book — By R. J. Scott

Room and Board — By Gene Ahern

Congress Approves 900 Bills For Benefit Of War Vets

During the two sessions of the 80th Congress, a total of 900 bills were enacted benefiting ex-servicemen, those now on duty and dependents of deceased veterans dating back as far as the Civil and Indian Wars.

In the first session, 395 laws were passed by the legislators and the remainder were enacted in the second called meeting of Congress.

James P. Shea, Pickaway County veteran's service officer, pointed to 13 bills which are of immediate interest to veterans or relatives.

One provides that a holder of National Service Life Insurance who is unable by reason of incompetency or other disability to apply for conversion within the term period of his insurance, the policy automatically will be converted to the ordinary life plan unless the insured has elected some other plan.

The government also increased by 20 percent the pensions to veterans of the Indian War, Civil War and the Spanish American War.

* * *

ALONG THE same line, Shea said, pensions were authorized for dependent unremarried widows of veterans of the Spanish American War, Boxer Rebellion and Philippine Insurrection when the date of marriage is after Dec. 31, 1947.

Congress also increased the minimum allowance payable for rehabilitation in service-connected cases of disabled veterans training on the job.

Meanwhile, increased subsistance allowances were approved for World War II veterans pursuing institutional training from $65 to $75 if the veteran is without a dependent; and from $90 to $105 per month if he has but one dependent or $120 if he has more than one depending upon him.

Public Law 678 provides for medical care and hospitalization for members of the National Guard and organized reserves injured while engaged in military training.

Under another ruling passed by the 80th Congress, certain relatives of deceased veterans are permitted benefits of terminal leave bonds.

Retirement benefits for members of the reserve components are provided under another law as well as establishment of new compensation rates for disability incurred in active duty.

This means that the rates of compensation for a disability incurred in active military service or naval duty other than in a period of war service shall be equal to 80 percent of rates payable for similar disabilities incurred during active service in time of war.

* * *

CERTAIN veterans with dependents received increased compensation with 60 percent or more of service connected disabilities. Increased rates also were approved for widows, orphans and dependent parents of deceased veterans.

A house rule passed by Congress provided jobs for disabled World War II veterans eligible for certain positions in the federal government, who lost opportunity for probationary appointment by reason of service in the armed forces.

50 Guardsmen Ready For Camp Training Trip

Nearly 50 men of Co. I, 166th Infantry, Pickaway County's National Guard unit, are to depart for a 15-day training period at Camp Atterbury, Ind., Sunday morning.

Two smaller groups are to depart preceding the larger body.

The company's two cooks, S-Sgt. Jerry Andrews and T-5 William Dixon were to have departed for the camp Wednesday and an advanced detail commanded by 1st Lt. John McGinnis is to leave Thursday.

McGinnis' detail, consisting of T-Sgt. Donald Layton, Cpl. Forrest Tomlinson and Pvt. Clarence Ford, is to ready the barracks for the larger group.

The main body of men are to leave Circleville via bus Sunday under command of Capt. Jack Clifton. The men are to travel to Columbus, where they will continue their trip to the camp by train. All men are to return to Circleville Aug. 30.

Legion Home Given Fix-Up

After attending the 30th annual Ohio Legion convention, Circleville Legionnaires are expected to register a mild shock at their regular monthly meeting Wednesday evening.

Cause for the shock is the shining new interior of the Legion home, which has been completely redecorated. The decoration closed the home for more than a month.

The upstairs social room has new curtains and other new additions. The Wednesday night meeting was to be observed as a "housewarming party."

2 Elementary Teachers Added To County Unit

Two new elementary grade teachers have been employed by the Pickaway County school system.

Mrs. Norma Wilson of Washington C. H. has been hired as first grade teacher at New Holland. Mrs. Wilson replaces Mrs. Lavina Patterson, who resigned the position after having taught there two years.

The Harrison Township board of education has hired Mrs. Ralph Woolever of Pickaway Township as teacher of grades three, four and five in the South Bloomfield school.

Mrs. Woolever replaces Mrs. Harry Sark, who resigned her South Bloomfield post to accept a similar position in Ashville school.

The Wayne Township board Monday night agreed to release Miss Nellie Campbell, who has taught at the school for the past 13 years, so she might accept an elementary post in the Chillicothe system.

Dairies Facing Price Probe

TOLEDO, Aug. 11—The Toledo city law department began a probe today to determine whether recent price raises by the Toledo Milk Distributors Assocation were in violation of anti-trust laws.

The probe was ordered by city council at the suggestion of Councilman Jerome Jesionowski, who charged it is "so apparent that there must be a combine here to control prices and stifle competition."

Jesionowski's complaint came as the result of a price boost Aug. 1 of one cent a quart on milk announced by the Toledo dairies.

The boost was the second within two months, and placed the price of regular milk at 24 cents a quart. Prices on all other dairy products also were raised from one to two cents.

Panama, one of the middle American republics, has authorized $7,000,000 for education, which is one-fourth of her total budget.

MOTH-SAN INSURED MOTH TREATMENT SEAL OF QUALITY
Insured
MOTH PROOF
DRY CLEANING
AMAZING but true! Clothes cleaned with Moth-San are insured against moth damage for six months or until cleaned again
AT NO EXTRA COST!
PHONE 710
Free Pickup and Delivery
Barnhills'
40 Years Your Dry Cleaner In Circleville

PLYMOUTH and DE SOTO
SALES & SERVICE
FACTORY-MADE PARTS
Your Car.
Use Only The Best In
JOE MOATS MOTOR SALES
159 E. Franklin St. Phone 301

DESCENDING A CLIFF WITHOUT A LIFELINE
Is like driving without Automobile Insurance. Buy good Automobile Insurance NOW!
Lawrence J. Johnson
INSURANCE AGENCY
We can help You

CORY LEADS AGAIN!
NOW—IT'S THE NEW CORY RUBBERLESS COFFEE BREWER!
No Rubber!
• Vacuum seal ALL GLASS! • Upper bowl releases at your gentlest touch! • Never again a "tug-of-war" with stubborn rubber seals! • No rubber taste, odor or wear! • Easiest to use! Easiest to clean!
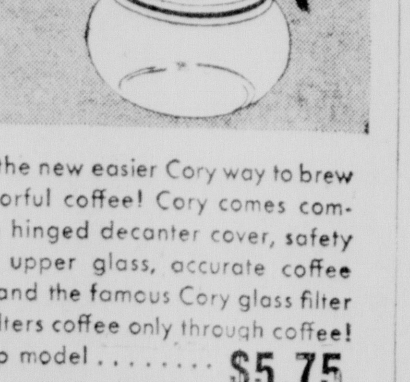

Switch to the new easier Cory way to brew more flavorful coffee! Cory comes complete with hinged decanter cover, safety stand for upper glass, accurate coffee measure, and the famous Cory glass filter rod that filters coffee only through coffee!
4 to 8 cup model $5.75
CORY
the only All-Glass coffee brewer
HARPSTER & YOST HARDWARE
107 E. MAIN ST. PHONE 136

The shirt that works *all* day
ARROW DART

How long does your shirt stay neat and smart-looking?
Come in and meet a shirt that keeps its figure and freshness from breakfast to bedtime. It's the Arrow DART—with the amazing non-wilt collar that needs no starch!
Sanforized trade-mark is your guarantee of less than 1% shrinkage.
See it here. $3.65
CADDY MILLER HAT SHOP
FOR ARROW SHIRTS

Lair's Anniversary Furniture Sale
brings LOWER PRICES
ON QUALITY FURNITURE
Our sale prices save many dollars for wise shoppers. Many of these items will be much higher when he re-order them. Quantities are limited in many instances. So buy now!
EASY PAYMENT PLAN
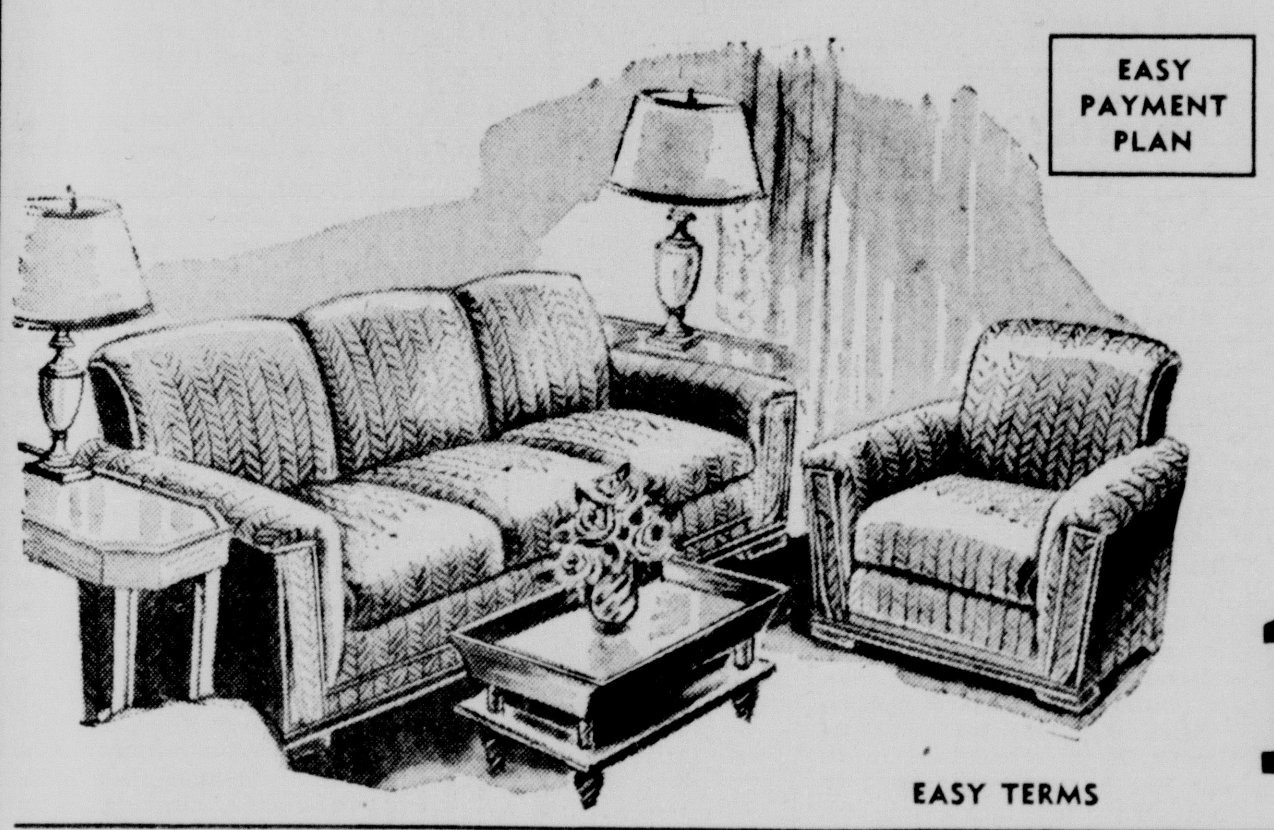
EASY TERMS
A Few CHOICE LIVING ROOM SUITES
129.00 Up
While They Last!
Pull-Up Chairs
Matching Rockers
As Low as $5.95 Each

ALL MUST GO!

FINE BEDROOM SUITES
In Maple, Blonde and Mahogany
New Modern, Colonial and Period Suites
At Reduced Prices from $119.50
BREAKFAST SETS
From $29.95

Fiber Board WARDROBES
To Go At $5.95
Single Door Only! Knocked Down!
Choose your own gift during our Anniversary Sale. No purchase necessary. Stop in for full particulars.
.. THE ..
LAIR FURNITURE CO.
148 W. MAIN ST. PHONE 212

Congress Approves 900 Bills For Benefit Of War Vets

During the two sessions of the 80th Congress, a total of 900 bills were enacted benefiting ex-servicemen, those now on duty and dependents of deceased veterans dating back as far as the Civil and Indian Wars.

In the first session, 395 laws were passed by the legislators and the remainder were enacted in the second called meeting of Congress.

James P. Shea, Pickaway County veterans service officer, pointed to 13 bills which are of immediate interest to veterans or relatives.

One provides that a holder of National Service Life Insurance who is unable by reason of incompetency or other disability to apply for conversion within the term period of his insurance, the policy automatically will be converted to the ordinary life plan unless the insured has elected some other plan.

The government also increased by 20 percent the pensions to veterans of the Indian War, Civil War and the Spanish American War.

* * *

ALONG THE same line, Shea said, pensions were authorized for dependent unremarried widows of veterans of the Spanish American War, Boxer Rebellion and Philippine Insurrection when the date of marriage is after Dec. 31, 1947.

Congress also increased the minimum allowance payable for rehabilitation in service-connected cases of disabled veterans training on the job.

Meanwhile, increased subsistance allowances were approved for World War II veterans pursuing institutional training from $65 to $75 if the veteran is without a dependent; and from $90 to $105 per month if he has but one dependent or $120 if he has more than one depending upon him.

Public Law 678 provides for medical care and hospitalization for members of the National Guard and organized reserves injured while engaged in military training.

Under another ruling passed by the 80th Congress, certain relatives of deceased veterans are permitted benefits of terminal leave bonds.

Retirement benefits for members of the reserve components are provided under another law as well as establishment of new compensation rates for disability incurred in active duty.

This means that the rates of compensation for a disability incurred in active military service or naval duty other than in a period of war service shall be equal to 80 percent of rates payable for similar disabilities incurred during active service in time of war.

* * *

CERTAIN veterans with dependents received increased compensation with 60 percent or more of service connected disabilities. Increased rates also were approved for widows, orphans and dependent parents of deceased veterans.

A house rule passed by Congress provided jobs for disabled World War II veterans eligible for certain positions in the federal government, who lost opportunity for probationary appointment by reason of service in the armed forces.

50 Guardsmen Ready For Camp Training Trip

Nearly 50 men of Co. I, 166th Infantry, Pickaway County's National Guard unit, are to depart for a 15-day training period at Camp Atterbury, Ind., Sunday morning.

Two smaller groups are to depart preceding the larger body.

The company's two cooks, S-Sgt. Jerry Andrews and T-5 William Dixon were to have departed for the camp Wednesday and an advanced detail commanded by 1st Lt. John McGinnis is to leave Thursday.

McGinnis' detail, consisting of T-Sgt. Donald Layton, Cpl. Forrest Tomlinson and Pvt. Clarence Ford, is to ready the barracks for the larger group.

The main body of men are to leave Circleville via bus Sunday under command of Capt. Jack Clifton. The men are to travel to Columbus, where they will continue their trip to the camp by train. All men are to return to Circleville Aug. 30.

Dairies Facing Price Probe

TOLEDO, Aug. 11—The Toledo city law department began a probe today to determine whether recent price raises by the Toledo Milk Distributors Assocation were in violation of anti-trust laws.

The probe was ordered by city council at the suggestion of Councilman Jerome Jesionowski, who charged it is "so apparent that there must be a combine here to control prices and stifle competition."

Jesionowski's complaint came as the result of a price boost Aug. 1 of one cent a quart on milk announced by the Toledo dairies.

The boost was the second within two months, and placed the price of regular milk at 24 cents a quart. Prices on all other dairy products also were raised from one to two cents.

Panama, one of the middle American republics, has authorized $7,000,000 for education, which is one-fourth of her total budget.

Legion Home Given Fix-Up

After attending the 30th annual Ohio Legion convention, Circleville Legionnaires are expected to register a mild shock at their regular monthly meeting Wednesday evening.

Cause for the shock is the shining new interior of the Legion home, which has been completely redecorated. The decoration closed the home for more than a month.

The upstairs social room has new curtains and other new additions. The Wednesday night meeting was to be observed as a "housewarming party."

2 Elementary Teachers Added To County Unit

Two new elementary grade teachers have been employed by the Pickaway County school system.

Mrs. Norma Wilson of Washington C. H. has been hired as first grade teacher at New Holland. Mrs. Wilson replaces Mrs. Lavina Patterson, who resigned the position after having taught there two years.

The Harrison Township board of education has hired Mrs. Ralph Woolever of Pickaway Township as teacher of grades three, four and five in the South Bloomfield school.

Mrs. Woolever replaces Mrs. Harry Sark, who resigned her South Bloomfield post to accept a similar position in Ashville school.

The Wayne Township board Monday night agreed to release Miss Nellie Campbell, who has taught at the school for the past 13 years, so she might accept an elementary post in the Chillicothe system.

DESCENDING A CLIFF WITHOUT A LIFE-LINE

Is like driving without Automobile Insurance. Buy good Automobile Insurance NOW!

Lawrence J. Johnson
INSURANCE AGENCY
We can help You

PLYMOUTH and DE SOTO
SALES & SERVICE
FACTORY-MADE PARTS
Your Car.
Use Only The Best In
JOE MOATS MOTOR SALES
159 E. Franklin St. Phone 301

MOTH-SAN INSURED MOTH TREATMENT SEAL OF QUALITY
Insured MOTH PROOF DRY CLEANING
AMAZING but true! Clothes cleaned with Moth-San are insured against moth damage for six months or until cleaned again
AT NO EXTRA COST!
PHONE 710
Free Pickup and Delivery
Barnhills'
40 Years Your Dry Cleaner In Circleville

CORY LEADS AGAIN!
NOW—IT'S THE NEW CORY RUBBERLESS COFFEE BREWER!
No Rubber!
• Vacuum seal ALL GLASS! • Upper bowl releases at your gentlest touch! • Never again a "tug-of-war" with stubborn rubber seals! • No rubber taste, odor or wear! • Easiest to use! Easiest to clean!

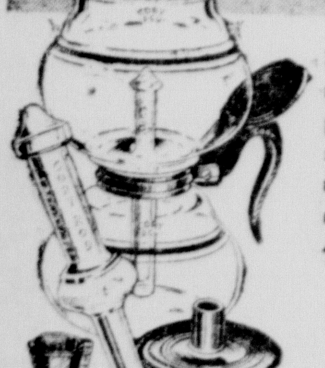

Switch to the new easier Cory way to brew more flavorful coffee! Cory comes complete with hinged decanter cover, safety stand for upper glass, accurate coffee measure, and the famous Cory glass filter rod that filters coffee only through coffee! 4 to 8 cup model $5.75
CORY
the only All-Glass coffee brewer
HARPSTER & YOST HARDWARE
107 E. MAIN ST. PHONE 136

The shirt that works *all* day
ARROW DART

How long does your shirt stay neat and smart-looking? Come in and meet a shirt that keeps its figure and freshness from breakfast to bedtime. It's the Arrow DART—with the amazing non-wilt collar that needs no starch!
Sanforized trade-mark is your guarantee of less than 1% shrinkage. See it here. $3.65
CADDY MILLER HAT SHOP
FOR *ARROW* SHIRTS

Lair's *Anniversary* Furniture Sale
brings LOWER PRICES
ON QUALITY FURNITURE
Our sale prices save many dollars for wise shoppers. Many of these items will be much higher when he re-order them. Quantities are limited in many instances. So buy now!
EASY PAYMENT PLAN

EASY TERMS
A Few CHOICE LIVING ROOM SUITES
129.00 Up

While They Last!
Pull-Up Chairs Matching Rockers
As Low as $5.95 Each
ALL MUST GO!

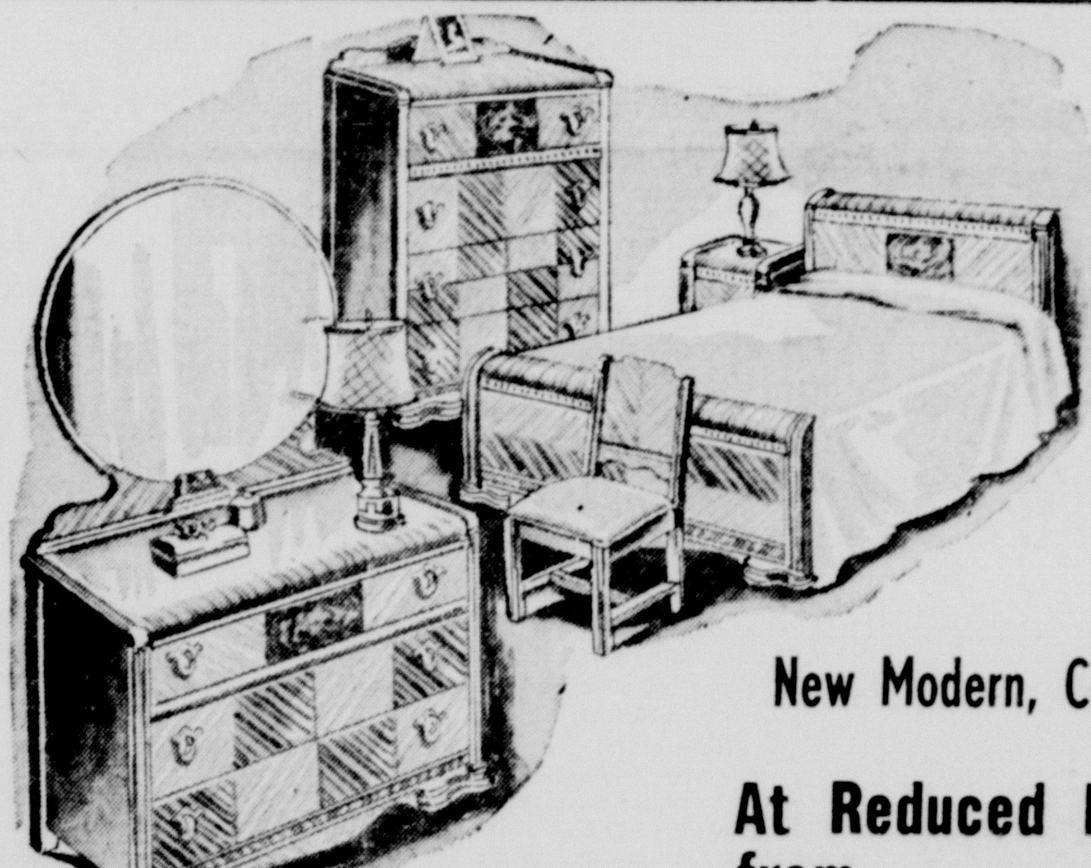

FINE BEDROOM SUITES
In Maple, Blonde and Mahogany
New Modern, Colonial and Period Suites
At Reduced Prices from $119.50

BREAKFAST SETS
From $29.95

Fiber Board WARDROBES
To Go At $5.95
Single Door Only! Knocked Down!

Choose your own gift during our Anniversary Sale. No purchase necessary. Stop in for full particulars.

.. THE ..
LAIR FURNITURE CO.
148 W. MAIN ST. PHONE 212